1965

SURRATTSVILLE HIGH SCHOOL

Donated to OGS SDB by

J R Dukes
1031 Queen St E
Sault Ste Marie, Ontario
P6A 2C2

1997

Linda,
(a real cute girl and
a pretty smart one at that) I
've been in S.S. class the
(year) and I hope that you have the
best success possible in the future.
Best of luck in whatever you do
Bill Sellers '65
P.S. Much happiness too.

Linda Best wishes to a real sweet
gal. It has been nice having you in
the same class and wishing you the
best newspaper secretary she has
ever seen. Good luck always
"Copy"
Jones

Linda
To a sweet
girl BEST of
Luck
watch who
you punch
in the stomach
Terry
McMahon
"66"

Linda,
Good Luck to
a real scholar
in Spanish!
Maddy

Linda, Luck
Best of
in The Future,
Stay sweet and
well.
Love
Jim Bostwick
'65

Linda

Linda,
Knowing you as you has been quite an experience" But seriously I ~~b~~ am really going to miss you
Best of luck always
Margaret
"65"

Linda,
I can't write much because it hurts to sit down, because of all the bruises around my (Not)
so I will just say good luck.
Don't break your fingers and lots of
love
Jane

Linda,
Boy, this was really great
Little to know you
this year. Remember Ed Bio
POD class(?) and Ed had
some times (?) we really
Best Dick is thinking
Dick is thinking back in
the future and remember
Sharon the fun
Summers spent
-65-
P.O.B.
"N.F.P."
"Charlie"
"65"

Linda,
Boy, girl, you
Bobie
have one of the best
personalities of any one I
know. I'll always remember you.
Best of luck
David Shinn

Linda baby, right?
Jonathan baby, right?
Too bad we don't have time to get together as a group. Maybe, last year, Random Thing. Right. Time to be, I'll leave you long more time to be, I'll leave you long
Nice, last year, Random Thing.
remember my Random Thing.
Donna Chandler - Great personality
on to that Great people as well.
Shinn
Dumb as ever.
(TOUT - FRANCE)
HEAR HEAR!

Linda,
I'm so glad you got to know
Bob this year and now you know
what kind of ~~a great~~ ~~not~~ he is.
Maybe we can see each other
this summer. If not. Have
fun. Keep smilin'.
Always,
Jane

BARCODE IS ON NEXT PAGE!

Ah Doll
Ben I am trying
to think of something sexy
and passionate but all I can
see is blank. I want you to be
happy And wear those two buttons and a string. WOW!
I have And mind isn't blank anymore. Sure wish I
could have met you sooner. Then I could have
gotten you out of biology everyday and we could have great times
everyday fifth period. I hope you keep your great personality
in that sexy yellow two piece. You know along with
that VW with its sun roof and your two buttons and a string
your smile is the greatest thing around. The only
thing I want to know is why that ice melted so fast (hot!!)
I hope I can see you some this summer
Good luck
Have fun in College
or whatever you do
Bill Foley

Linda,
So my sweetest,
walk around buddy,
Remember the great times
we've had and all we've
done. Remember the class of
'65. Good luck,
Love,
Karen

Allen County Public Library
900 Webster Street
PO Box 2270
Fort Wayne, IN 46801-2270

Linda,
Although I didn't get to know you too well, I'm glad you were in my P.E. class. Maybe we can get to know each other this summer.
Best of luck to you in the future
Patsy Blue

Linda
To a real sweet girl, you have added a lot to Senratts.
Lots of luck
Bill
Ed

Linda,
[illegible]

Linda,
I cannot say how sorry I am not to have had you in any of my classes this year. I'm sure we would have had a ball! You are one of the sweetest and cutest girls I know. Wish you the best of luck in college!
Love Mike Foley

Linda:
I hope every joy and happiness is yours in years to come. I'm glad I met you and your smile brightened many a day for me.
Love,
Bob Jones

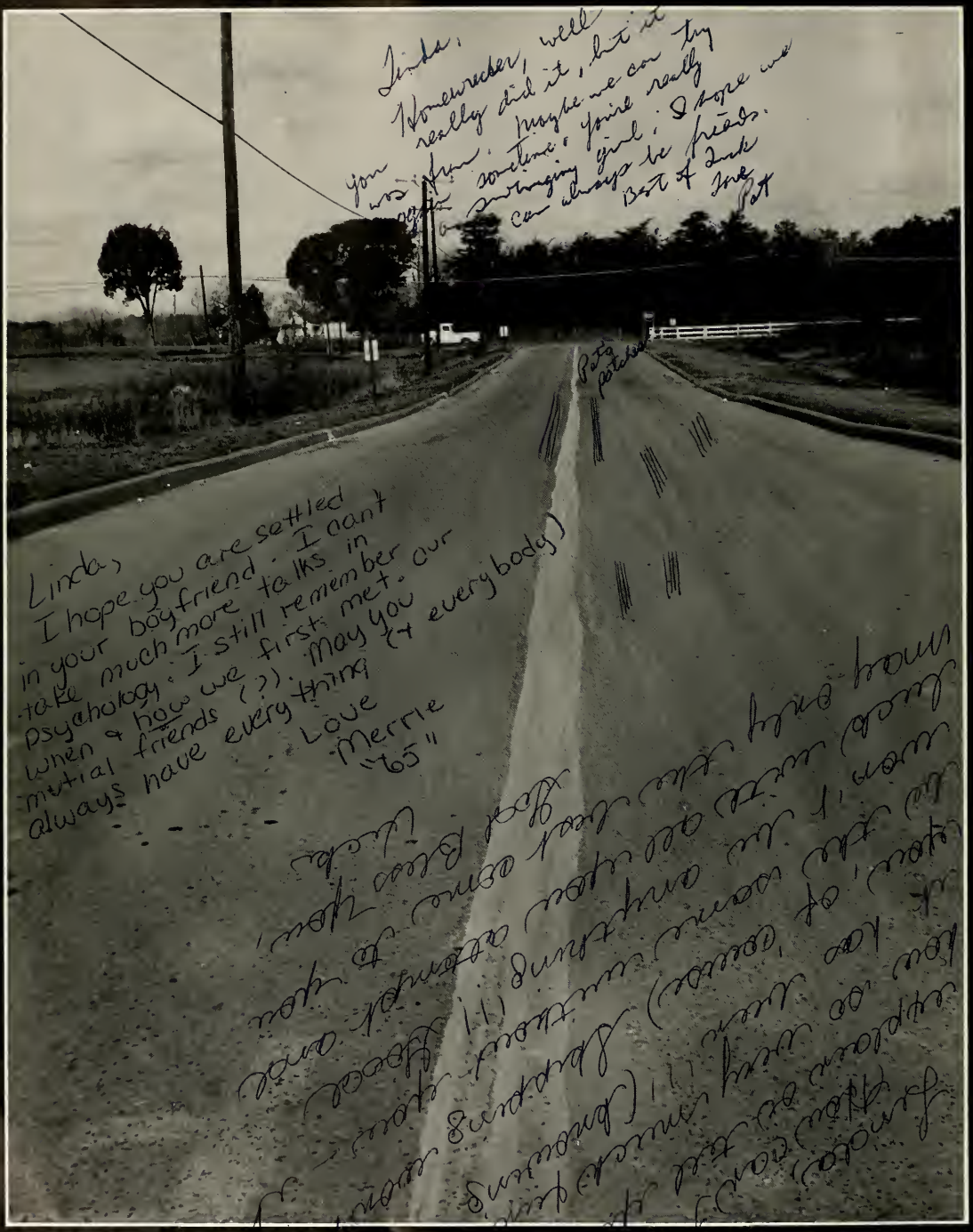
Linda,
Somewhere, well
you really did it, but it
was fun. Maybe we can try
again sometime. You're really
a swinging girl. I hope we
can always be friends.
Best of luck
Pat
Linda,
I hope you are settled
in your boyfriend. I want
take much more talks in
psychology. I still remember
when & how we first met. our
mutial friends (??). May you
always have everything (+ everybody)
Love
Merrie
"65"

ALLEN COUNTY PUBLIC LIBRARY
3 1833 03280 9854
Gc 975.202 C61s, 1965
Boomerang (Clinton, Md.)
Boomerang

FOREWORD

This is the road we travel now. It is the one leading away from Surrattsville, away from lectures, books, classrooms, Mr. Pryde, the Jolly Green Giants, 1200 students, hallways, old and new friendships, the Hornets, and thousands of unforgettable memories.

Before we left, we thought it would be appropriate to look back once more at the road which brought us to this point of departure . . . to this time of discovery . . . to this moment of mixed emotion.

The Senior Class of 1965 presents THE ROAD WE TRAVEL, a pictorial tribute to Surrattsville Senior High School.

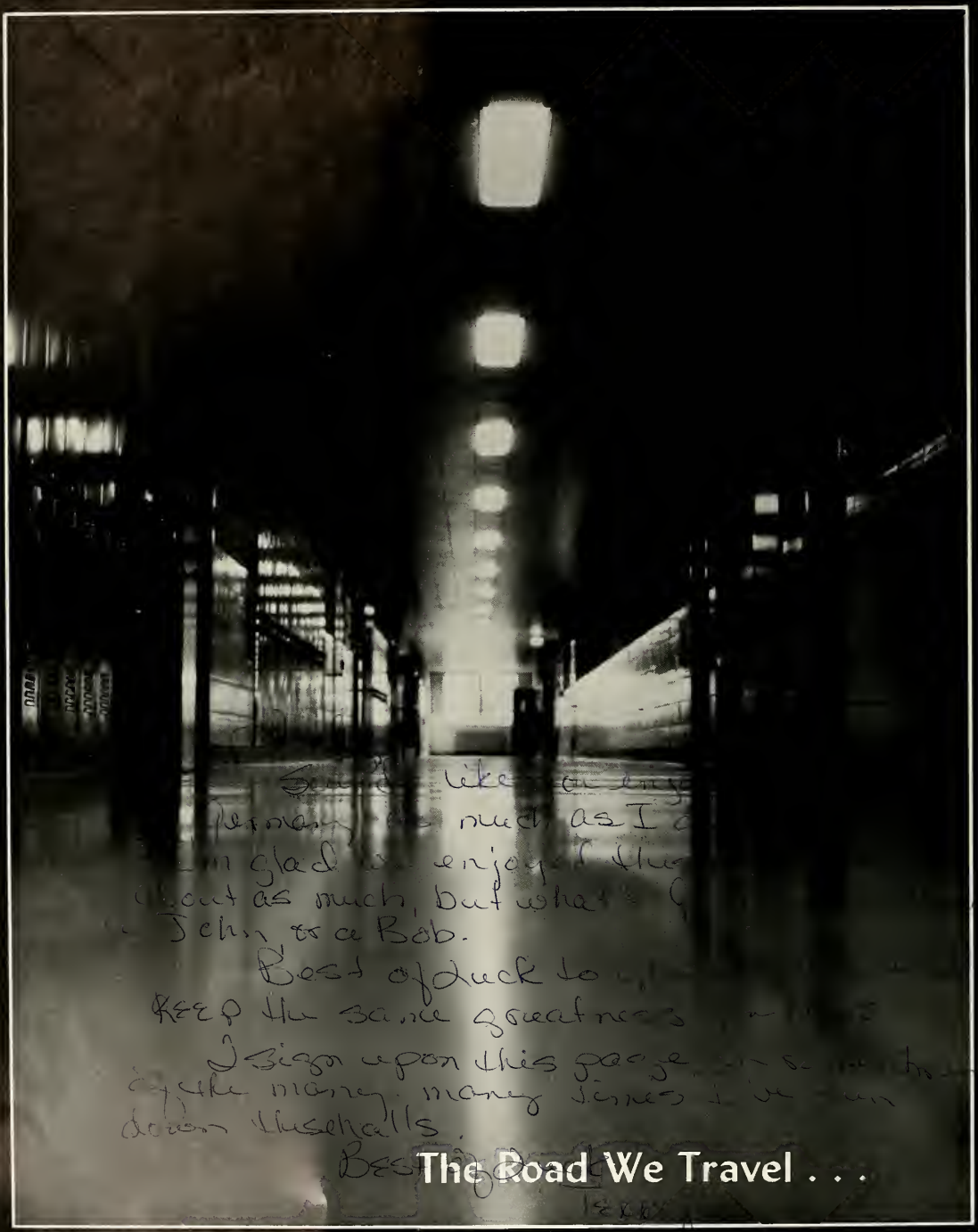

The Road We Travel . . .

BOOMERANG 1965

Surrattsville High School

Clinton, Maryland

DEDICATION

Mr. Robert Vaughn

This year the Senior Class proudly dedicates the 1965 *Boomerang* to a man who is himself dedicated. During his four years at Surrattsville as a gym teacher and coach, he has given our school a gift for which we can never repay him. As we have progressed through high school, this man has spent countless hours developing us mentally and physically. Our fitness has been multiplied many times through his skilled instruction.

But his diligence and determination have rendered us an even greater dividend. In the past four seasons, our basketball team has become a primary participant in county and state competition, winning one state championship and three county titles. The admirable record which he has compiled in his brief years at Surrattsville can not only be seen in the glowing awards that his teams have earned, but in the daily inspiration that he has given us all. He has spurred us to higher peaks of excellence and instilled in us an even stronger sense of pride in our school.

And so, we, the Class of '65, leave this yearbook as a perpetual monument of the affection, admiration, and appreciation we have for him. Mr. Vaughn, we dedicate our yearbook to you.

The Class of 1965

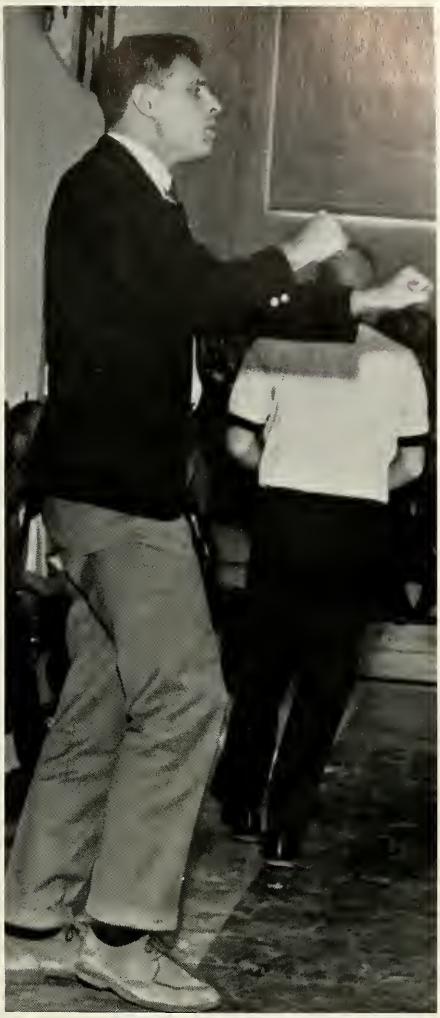

THE ROAD WE TRAVEL

IS ONE OF

GUIDANCE

Principal's

John M. Pryde

Principal

Message

Dear Seniors—

May I share with you one of my treasures that was given to me by my favorite professor, Dr. Lowell E. Noland. His thoughts express my true feeling about you.

"If I had known you less I would not grieve
Seeing the year its course has nearly run.
I would be glad our task is almost done,
Glad for the bit of rest we shall receive.
It would not trouble me to see you leave;
And, walking through the halls and classrooms where
We meet so often now, their emptiness
Would not oppress me when you are not there.
It would not matter much; I would not care;—
If I had known you less.

But I have watched your minds and hearts grow strong.
Pitted against the problems of the hour;
And I have felt a deep, upwelling power,
As, like a mighty wave, you surge along
Into the future, where your lives belong,—
The radiant future, where your dreams will grow
And flower and fruit upon some distant shore.
To watch your progress there I may not go,
But I rejoice in prospect even so,
Knowing the promise you have shown before,
Certain of its fulfillment more and more."

Remember this is your Alma Mater, come to see us when you can and keep us informed of your activities.

Sincerely,

John M. Hyde

Our Vice

Mrs. Elizabeth Johnson

Mrs. Johnson was born in the state of New Jersey.

She played varsity athletics and was captain of her high school hockey team when it won the county championship. She attended Temple University where she received her B.S. and M.E.D. After graduating from Temple, she returned to her former high school to begin her teaching career.

Her avocations have included directing a drum and bugle corps and a girl's camp in the Pocono Mountains, serving as a Lieutenant J.G. in the Navy, and playing on a professional club hockey team in New Jersey.

Mrs. Johnson has been Surrattsville's administrative assistant for two years and vice-principal for three years.

Principals

Mr. John Gruber

Mr. Gruber was born in the state of New Jersey.

In high school, he participated in Varsity football, archery, and track. He was president of his class in his sophomore and junior year, and vice-president in his senior year. He attended Western Maryland College, participated in sports, and was Sports Editor for his college yearbook.

Mr. Gruber's interests lie in conservation, mountain climbing, camping, and fishing. Besides being a member of the National Wildlife Federation and the Appalachian Trail Club, he is also P.T.A. president at Tanglewood Elementary School, and has been president of the County Teacher's Association.

MISS YALE McFADDEN

Miss McFadden was born in Lamar, Colorado. She attended a small elementary school named Las Animas until ninth grade. From there she advanced to Louisville High School. After graduation Miss McFadden attended Colorado State College of Education where she received a B.A. in English. She then started to teach English in Milliken, Colorado. She then attended the University of Colorado and, afterward, taught and became principal at Erie Elementary School in Colorado. Miss McFadden decided to further her education by attending the University of Maryland and George Washington University. Miss McFadden then came to Surrattsville and has been here for fifteen years. We have all profited by our association with her and hope that future classes will appreciate her help as much as we have.

MRS. LILLIAN HOLLAND

Mrs. Holland was born in Sheppton, Pennsylvania. She attended Sheppton Elementary there and graduated from Sheppton High School. Mrs. Holland attended Bloomsburg State Teachers College where she received her BS degree. She then received her MA attending George Washington University. Mrs. Holland came to Surrattsville in 1949 and has been with us ever since. We want to extend our thanks to Mrs. Holland for her help and guidance in the last three years.

MR. JOSEPH A. SHIFFLETTE

Mr. Shifflette, our sophomore counselor, was born in Washington D.C. and attended Blessed Sacrament Elementary School. From there he proceeded to Alice Deal Junior High School and then graduated from Woodrow Wilson High School in 1954. Mr. Shifflette attended the University of West Virginia, from which he graduated in 1961. His first teaching job was at Suitland Junior High School where he taught Core. He is at this time attending the University of Maryland. Mr. Shifflette has only been at Surrattsville for a year, but we hope that he has liked it and will remain here for many years to come.

MRS. MARGARET LOVELESS

Mrs. Loveless, our school nurse, was born in Clinton, Missouri and lived there only until second grade. Her family then moved to Clinton, Maryland, where she attended grades three through twelve at Surrattsville Elementary and Surrattsville High School. After graduation she attended the West Baltimore General Hospital from which she graduated in 1944. Mrs. Loveless has been at Surrattsville since 1959, when the new school opened. We have profited much from her guidance in our physical care.

Our School Secretaries

MRS. THELMA PADGETT
School Secretary

MRS. ETHEL BURNS
School Clerk

MRS. BERNETTE FAULSTITCH
Guidance Clerk

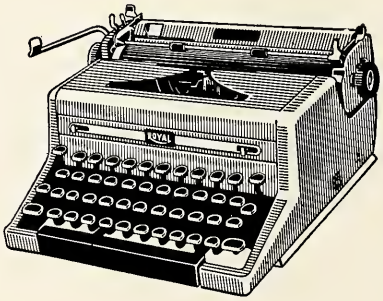

Administrative Antics in Ambush

Honest Mr. Diven, I didn't steal the telephones.

Well, Hello!

Worried about evaluation? That's a laugh!

. . . and stay away!

Good Grief! I'm seven thousand dollars over.

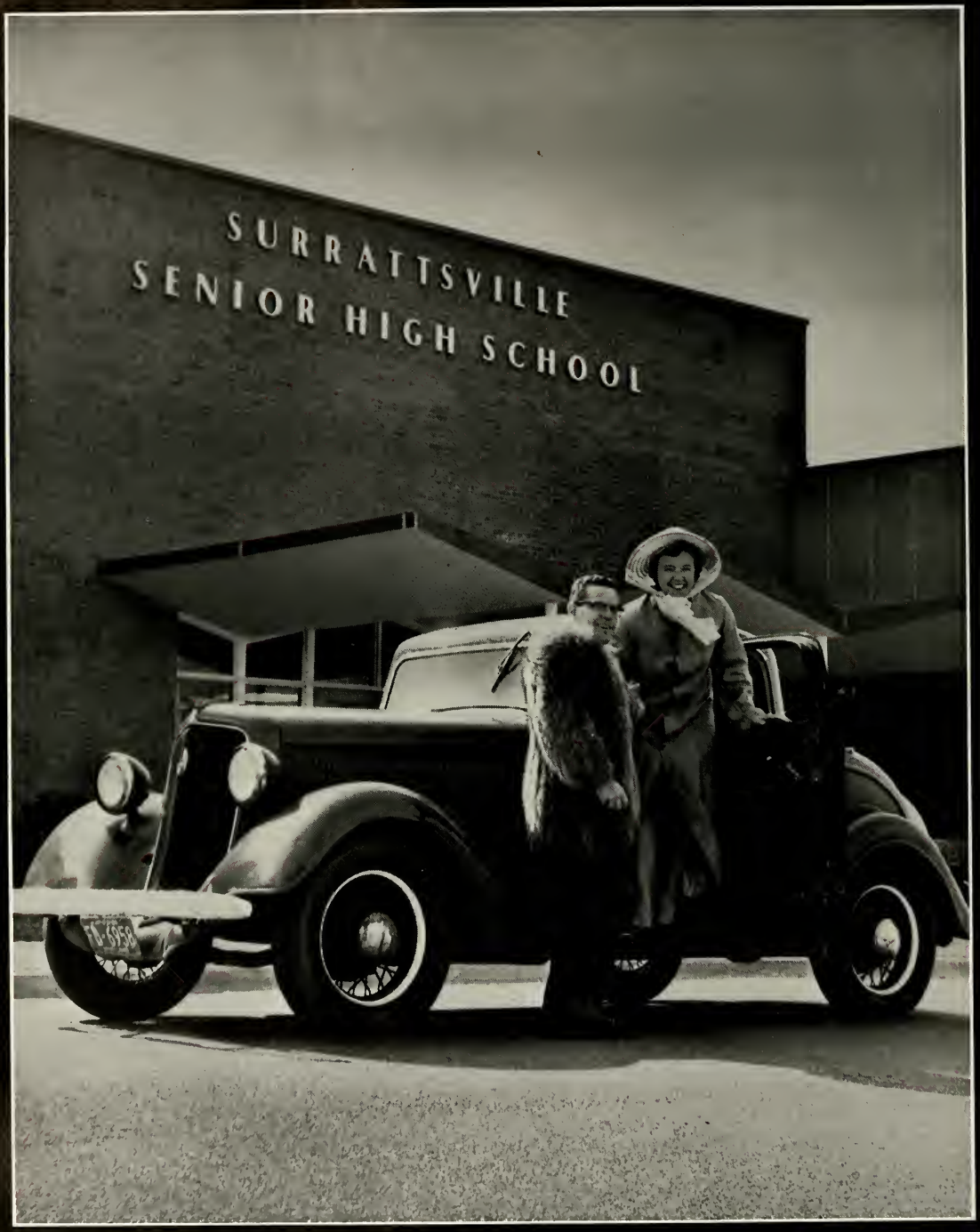
SURRATTSVILLE
SENIOR HIGH SCHOOL

THE ROAD WE TRAVEL

IS ONE OF

LEARNING

GUY ANDERSON:
French I, II.

WILLIAM COOPER:
Algebra II; Geometry.

MRS. MARGUERITE LIARD:
General Math; Trig.

MRS. ANNE NOYES:
Algebra II; Trig.; Geometry.

Language and Math

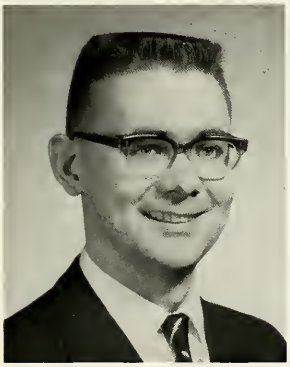

JOHN RIEDESEL:
Elementary Analysis; Algebra I.

MRS. ANN SEEBOTH:
Trig.; Business Arithmetic.

MRS. CHRISTINE SLEEPER:
Latin I, II, III.

MISS MARGARET TAYLOR:
Spanish I, II.

MRS. MARY VAN SCIVER:
Spanish II, III, IV.

ROBERT YOUNG:
French III, IV.

CHARLES ARRINGTON:
Psychology.

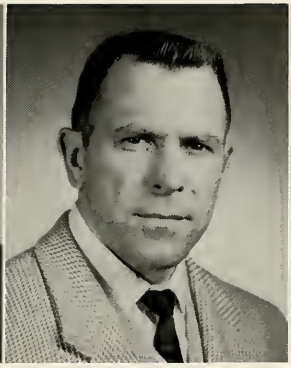

RICHARD BEAVER:
Physical Education.

MRS. ANNE BOROSKI:
Chemistry; Advanced Biology.

Success to you
Anne C Boroski

CLIFFORD HERSEY:
Biology.

Science, P.E., and Psychology

GLENDAL JENKINS:
Chemistry; Biology.

MISS PATSY LAWSON:
Physical Education.

GORDON PATTERSON:
Physics.

SAMUEL SMITH:
Psychology.

ROBERT VAUGHN:
Physical Education.

DENNIS WALLACE:
Biology; Physical Science.

EDWARD ANDRAUSKAS:
Problems of Democracy.

MRS. JANE BASKIN:
English III; United States History.

WILLIAM DOWNEY:
Problems of Democracy.

MRS. DORIS EDDINS:
Problems of Democracy.

History and P.O.D.

RICHARD GREIG:
World History; Problems of Democracy.

DEAN HARPE:
United States History; Problems of Democracy.

ROBERT KUTCHI:
United States History.

MISS ELEANOR LANG:
World History.

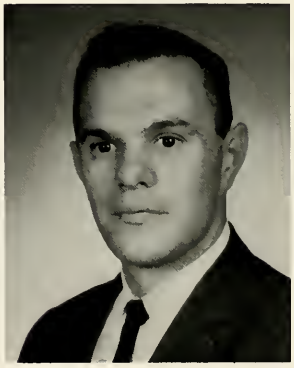

WILLIAM SMITH:
Psychology; Geography.

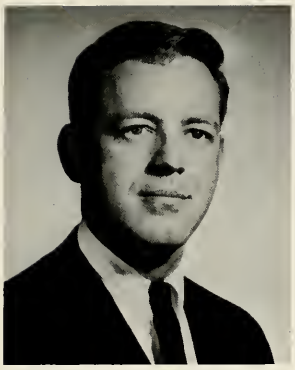

JOHN INGRIM:
English IV.

MRS. JEAN MOOREHEAD:
English IV; Speech, Drama; Chorus.

MRS. ELAINE MUOIO:
English III, IV.

English

MRS. BETTY OLINGER:
English IV:

Good Luck,
Betty A. Olinger

MRS. HELEN ORLEANS:
English III.

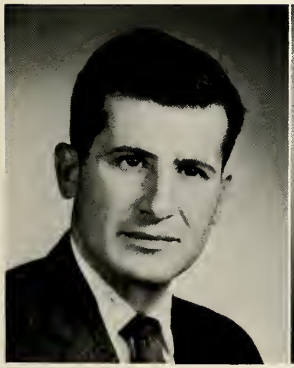

EDWARD SALVIO:
English IV; Journalism.

MRS. JEANNETTE SOLIDAY:
English IV.

MRS. MARIE SPONSLER:
English II.

MRS. BEATRICE WINDSOR:
English II.

MISS JACQUELYN ALLEN:
Personal Typing; Economics and Law; Business Arithmetic.

MRS. MARY BAYNE:
Shorthand II; Typing II and Transcription.

ROBERT CARTER:
Special Education.

Business Education

MRS. JANE CONNICK:
Secretarial Practice; Clerical Practice.

MRS. DONNA COOK:
Bookkeeping I, II.

MRS. ALMA GARNER:
Reading.

MRS. IONE RIEDESEL:
Shorthand II; Advanced Typing; Personal Typing.

MRS. MARY WICHMANN:
Shorthand I; Personal Typing; Typing I.

MRS. DORIS AVERY:
Home Economics.

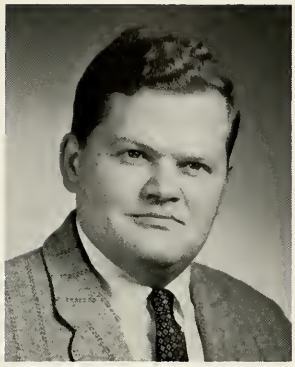

DONALD COOKE:
Wood Shop.

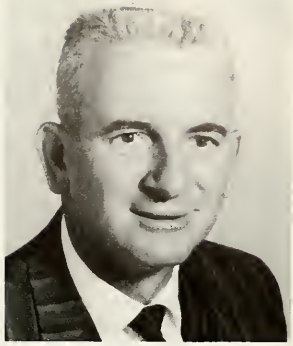

PETER GOULDMAN:
Driver Education.

Art, Home Economics and Industrial Art

MRS. BARBARA HAYS:
Art III.

MRS. ELLEN LAMISON:
Home Economics.

JOHN MATHENA:
Band.

MRS. MARY OSTHEIM:
Art I, II.

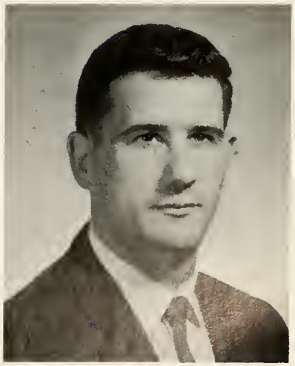

JAMES RANK:
Mechanical Drawing I, II; Metal Shop.

FRACTURED FACULTY LICKERS

Aw pfooey!

. . . and I love all students.

forgot what?

. . . or else

. I hate Mondays!

. . . and then he took her in his arms.

Raise teachers' salaries

Once upon a time . . .

? ? ? ?

I don't know. I'm new here!

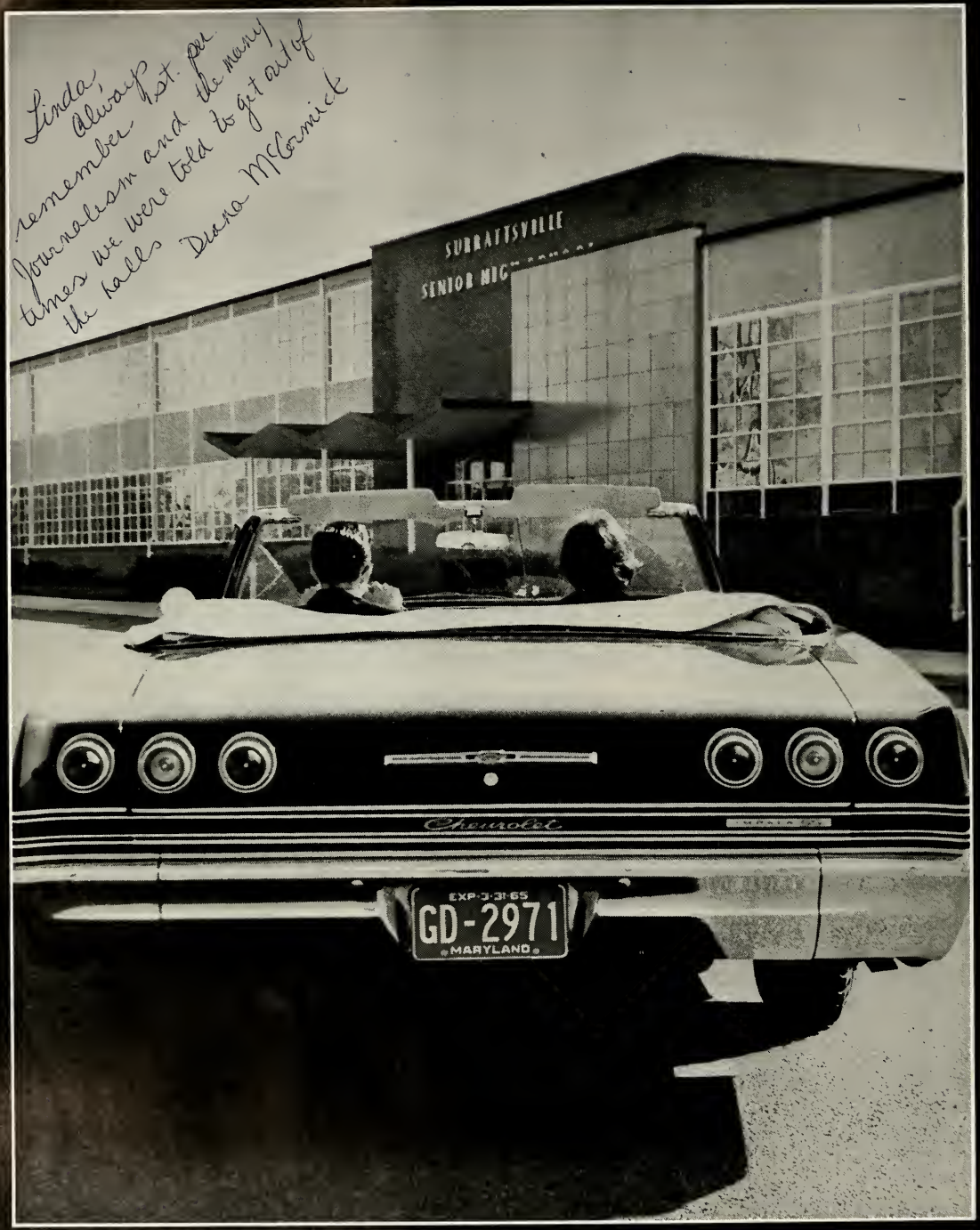
Linda,
always
remember 1st. year
Journalism and the many
times we were told to get out of
the halls Diana McCormick
SURRATTSVILLE
SENIOR HIGH
Chevrolet
EXP-3-31-65
GD-2971
MARYLAND

THE ROAD WE TRAVEL

IS ONE OF

DISTINCTION

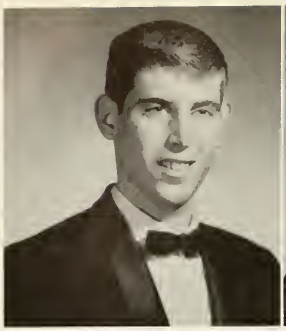

LEONARD ABELMAN:
Span Nat'l Honor 11, 12.

CAROL SUE ACREE:
Art 12; GAA 10, 12; Majorettes 11, 12.

CAROLYN SUE ADDINGTON:
Pep Club 10, 11, 12.

LINDA JUNE ALBERT:
Boomerang 12; Eng Seminar 12; French 10, 11, 12; FTA 10, 11, 12; GAA 12; JCL Sec. 12.

REBECCA LEE ALLDREDGE:
Bus Law 12; Choir 11; FBLA 12; GAA 10; Pep Club 10, 11, 12; Thespians 11.

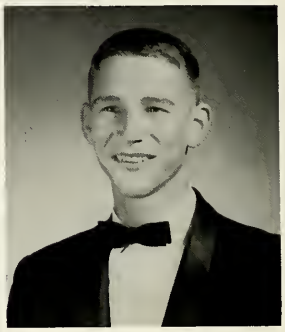

BARRY MICHAEL AMOS:
Baseball 11, 12; JV Basketball 10, 11; French Nat'l Honor 11, 12; NHS 11, 12; Varsity 11, 12.

MARGARET ANN ALVARO:
FBLA 12; Pep Club 12.

SUSAN JANE ALLWINE:
Bus Law 12; FBLA 12.

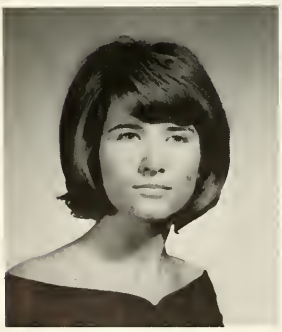

JOAN CAROLYN ALLEN:
Choir 12; (Kansas) Chorus 10; GAA 10; Latin Treas. 10; Pep Club 10; Spanish 11; Span Nat'l Honor 11, 12.

BRADLEY RANDALL AMOS:
Student Council 12.

JAMES LOUIS ANDERSON:
Student Council 10.

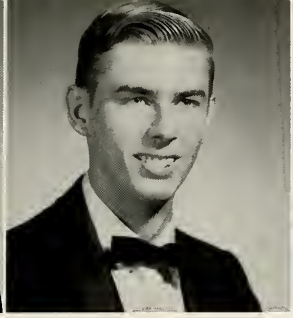

ARVIO REINHARDT ANDRESEN JR.:
Golf 11.

FRANCES ELIZABETH ANGEVINE:
Biology 10; French 10, 11, 12; GAA 10, 11; Powder Puff 11, 12; Psychology 12; Symposium 12; Thespians 12

CAROL ARCISZEWSKI:
(Libya) Cheerleader 10, 11; French Treas 10; Jr Class Sec; Letterman's Club 10; Powder Puff 11.

JACQUELINE ANN AREHART:
GAA 11; FTA 11, 12.

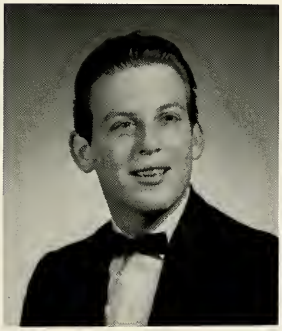

WILLIAM EARL ARSERS:
Band 10, 11.

BONNIE CAROL BALDERSON

JANE ELLEN AYER:
Art 12; Band 10, 11, 12; Math 10, 12.

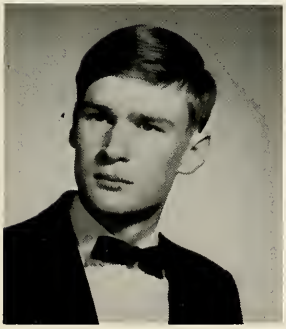

WILLIAM DAVID BANEY

NORMA JEAN BAIRD

THEODORE BRADLEY BARSELL:
JCL 10, 11, 12; Student Council 11; Thespians 12; Wrestling 10.

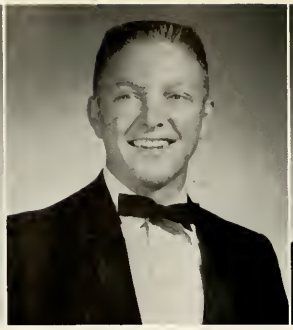

JESSE GAYLORD BARTEE:
Wrestling 11, 12.

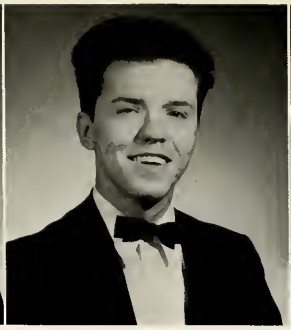

JOHN RAY BATES

DIANNE MARIE BARTON
GAA 10, 11; Pep Club 10, 11.

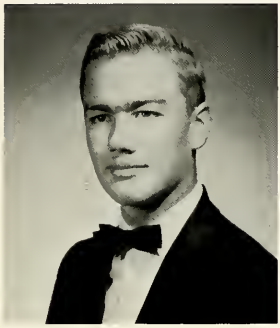

JAMES JOHN BARZEE

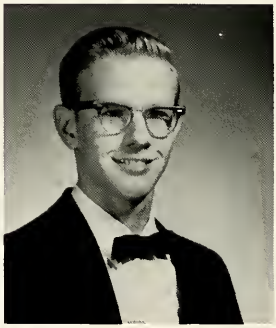

GARY MARK BAUMGARTEN:
Biology 10; Stingers 12.

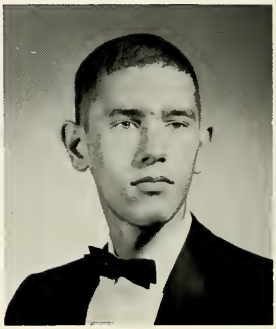

STEVEN HENRY BEADLING:
Wrestling 10.

KATHLEEN ANNE BAUER:
Pep Club 10.

JUDITH RANÉE BAUCINO:
Boomerang 12; Spanish Nat'l Honor 11, 12.

JOHN MILTON BEAN:
JV Basketball 10, 11.

MARY LOUISE BEESON:
FHA 10.

MARGARET ELAINE BERGER:
Choir 11, 12.

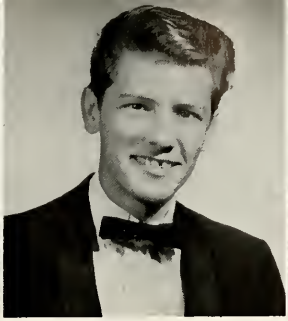

JAMES STEVENS BICE

BRIAN GEORGE BIGLOW

KAREN SUE BITTERMAN:
Art 11; French Nat'l Honor 11, 12; FHA 10, Treas 11, VP 12; NHS 11, 12; Photo 10; Student Council 11, VP 12; Surveyor Ed.

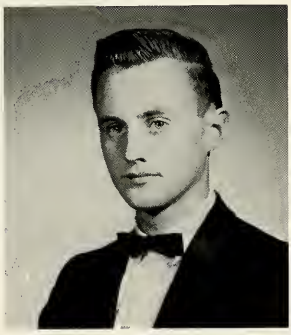

TIMOTHY DALE BLAIR

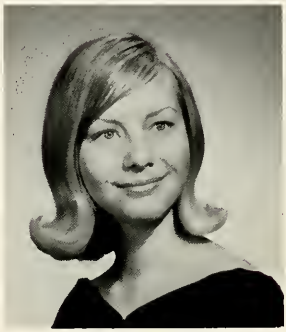

PATRICIA DENISE BLUE:
Art 11; GAA 11.

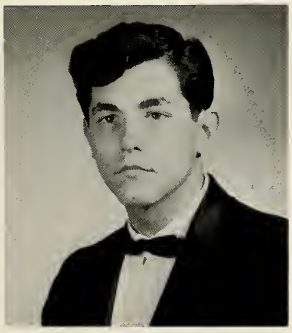

PETER ALEX BOGATYR:
Debate 11, 12; JV Football 10; Spanish 10, 11, 12; Thespians 11, Sgt at Arms 12; Wrestling 10, 12.

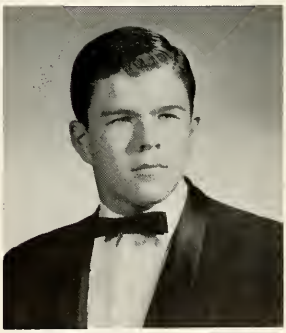

RAYMOND WAYNE BLOSSE:
Baseball 10, 11, 12; JV Basketball 10; Basketball 11, 12; Symposium 12; Varsity 10, 11, 12.

JAMES ANTHONY BOSTWICK:
Baseball 11, 12; Student Council 12; Varsity 11, 12.

CATHERINE ANNE BOUCHARD:
GAA 10.

PAULA MAE BOWER:
FHA 10, 11, 12; GAA 10, 11, 12.

BETTY SUSAN BRADHAM

MYRA PATRICIA BRAGG:
Bible 12; FNA 10; GAA 10; Spanish 12.

SHIRLEY ANN BREWER:
Choir 10, 11, 12; Debate 10; Girl's Ensemble 10; Madrigals 10, 11, 12.

BONNIE SUE BRIGHT:
Art 11; Bible 12; Pep Club 11, 12; Thespians 12; (Okinawa) Drill Squad 10; Student Council 10.

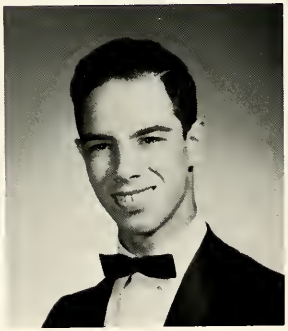

ROBERT HOWARD BRAUNSTEIN:
FSA 12.

SHEILA LOUISE BRANIFF:
FTA 12; JCL 10, 11, 12; NHS 11, 12; Surveyor 12; Symposium 11, 12.

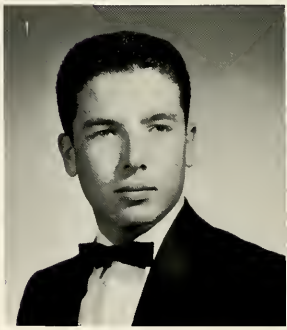

JAMES STEWART BROOKBANK

EVELYN GAYNELL BROWN:
Bus. Law 12; FBLA 12; (Ballou) Student Council 10; Yearbook 10.

ROBERT ALLEN BRYAN JR:
FSA 11; Photo 10, 11, 12.

MARGARET MARIE BUCKLER

JUDY HELEN BUELL:
(Taiwan) Cheerleader Capt. 10, 11.

HARRY JACOB BUIT III:
Span Nat'l Honor 11, 12; Stingers 11, 12; (South Carolina) Biology 10; Spanish 10.

MARGARET MERIAM BUSH:
GAA 11, 12.

LINDA LEE BURNETT:
Bible 12; (Frederick) FNA 10

MARJORIE JO-SHAN BUSH:
French Nat'l Honor 10, 11, 12; GAA 11, Treas 12; NHS 11, 12; Student Council 10; Symposium 12.

LINDA ANN BUSH:
Band Sec 12; Pep Club 11, 12; Symposium 11, 12; Thespians 11, 12.

JOHN ALLEN BYWATERS:
Band 10.

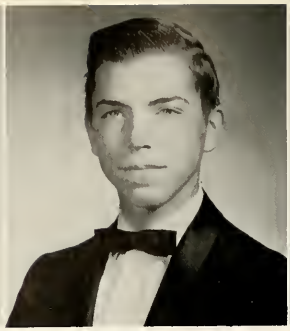

RICHARD BERG ZSAKANY:
Choir 12; Stingers 12; (Suitland) Chess 11; Choir 10, 11; Proj 10, 11; Science 10; Soccer 10, 11.

VICTORIA MARIE ZUPPAN:
Choir 12; (Ohio) Choir 10, 11; FTA 11; Pep Club 10; Science 11.

WALLACE THOMAS CAMPBELL:
Photo 10, 11; Proj 10; Surveyor 12.

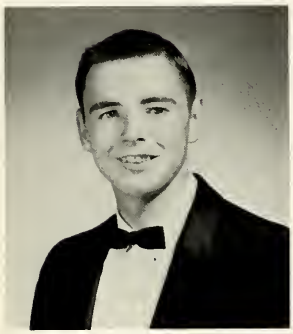

MICHAEL GLEN CAPPS:
Biology 10.

PATRICIA LYNN CARNRIGHT:
Bible 12; Biology 10; French 12; FHA 12; FTA 12.

NORMAN SPENCER CARMICHAEL:
Band 10, 11; JV Basketball 10; Basketball 10, 11; Surveyor 12; Symposium 12; Varsity 11, 12.

BONITA SUE CARLSON:
Pep Club 11.

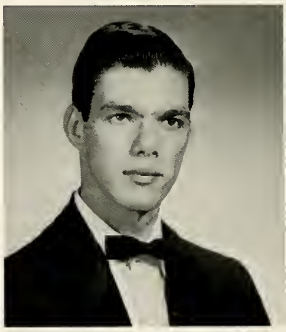

RONALD THOMAS CALLAHAN

JUDITH ANNE CARPENTER:
Biology 10; Eng Seminar 12; French VP 12; French Nat'l Honor 11, 12; NHS 11, 12; Student Council 10; Symposium 10, Sec 11, 12.

REGINA DAWN CARTER:
Band 11, 12; FBLA 12.

EVELYN CHRISTINE CASTILLO:
Art 10; GAA 10, Sec-treas 11; Pres 12; Gymkana Sec-treas 10, 11.

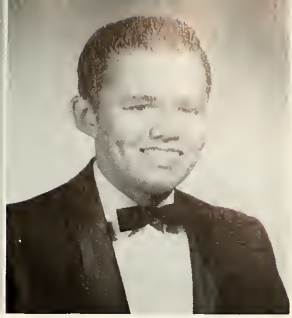

JAMES WALTER CASSWELL

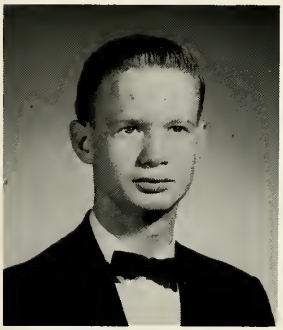

ROBERT LEE CHANEY:
Wrestling 10.

LINDA ANN CHAPPELEAR:
Bus Law 12; FBLA 12; GAA 10.

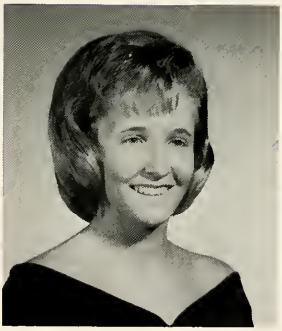

JUNE LORRAINE CHAPPELL
FBLA Treas 12; GAA 11, 12; History 12; Pep Club 11.

LORRAINE MARY-ANNE CHEROWITZO

MARGARET CAROLE CHICHESTER:
(Gwynn Park) Choir 10, 11; FTA 10; Homeroom rep. 10; Patrols 10, 11; Photo 10.

ALEXANDRA SPOTSWOOD CHAVASSE

CAROL LEE CHOQUETTE:
(Germany) Art 10, VP 11; Cheerleader 10, 11; Pep Club 10; Softball 10; Swimming 11; Travel 10, Treas 11.

MERRY ARRINGTON CHOVAN:
Eng Seminar 12; French 12; JCL 10, 11, 12; Latin Nat'l Honor 12; Majorettes 11, Capt 12; Photo 10, 11, 12; SPQR 11, Ed 12.

MAXINE CHRISTIAN

VIRGINIA ELIZABETH CHURCH

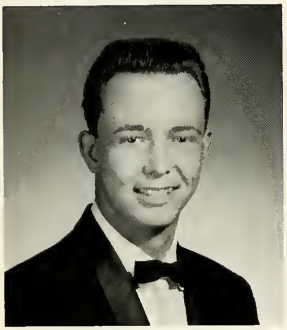

RONALD ALLEN CLARK

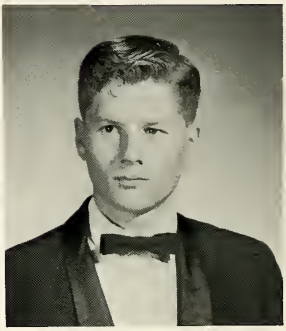

DAVID ROBERT COFFIELD:
Chess 12; Photo 10, 11, 12.

JANIE ANN COAK:
(Ballou) Soph Class Pres; Yearbook 10.

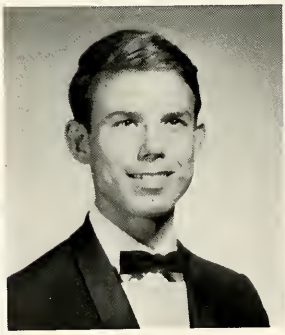

JOHN HAMILTON CLENDENIN:
Cross-Country 12; Track 12; (New York) Football 10, 11; History 10; Skiing 11; Soccer 11; Track 11.

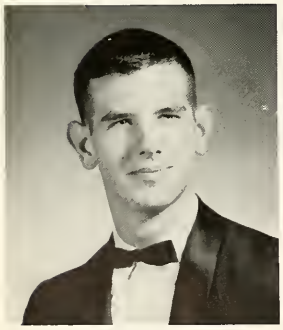

TIMOTHY FRANCIS CLEARY:
Stingers 11, 12.

Linda,
Good luck
Grenadier's class
The year has been
to short — but I
hope our friendship
continues always.
Always,
Leslie
'65

LESLIE ANN COLLIER:
FBLA 12; FHA 11; GAA 12; Track Timekeeper 12.

Linda,
If only you would have
listened to me. We
probably would have lived
happily ever after too. I'd
wish my hand would
stop shaking.
I love you, Jim
and don't
bury it me.
Jim

CAROL ANN COLLIN:
Band 10, 11; FNA 11; GAA 10, 11; NHS 11, Treas. 12; Spanish 11; Span. Nat'l Honor 11, 12; Student Council 12.

PEGGY JO COMPTON

EILEEN ANNE CONWAY:
Biology Treas. 10; JCL 10, 11; Math 12; NHS 12; Psychology 12; Student Council 11; Symposium 12.

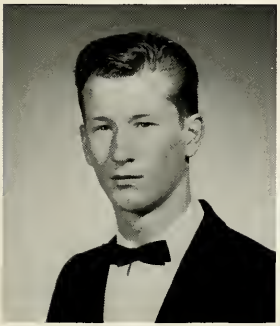

STEPHEN PAUL CONNOLLY:
(Archbishop Carroll) JV Football 10.

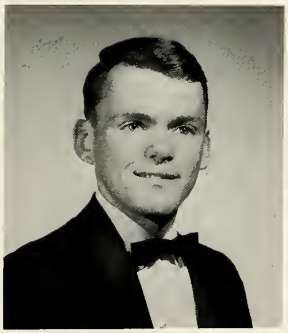

JOHN JAMES COOKE:
Biology 10; Wrestling 11, 12.

JUDY BETTE COURTNEY:
Band 10, 11; French 11, 12; FHA 11, Sec. 12; Symposium 12; Surveyor 12.

DEBORAH DOROTHY COPELAND:
(Hawaii) Spanish 10.

JOYANNE LYNNE CRAFT:
Boomerang 12; (North Carolina) Debate II; FTA 10; Powder Puff 11; "Ram's Rage" Director 11; Spanish 10.

PAMELA JEAN CORNELL:
FNA 12; Pep Club 12.

BEVERLY ANN CRAWFORD

DENNIS EDWIN CRAWFORD:
JV Basketball 10; JV Football 10; Student Council 10; Symposium 12.

DAVID ALAN CRAWLEY:
Boomerang Asst Ed 12; Debate 11, 12; Cross-Country 11; Quill Pres 11; Spanish 11, 12; Sr Class Pres; Symposium 12; Thespians 11, 12; Thespian Nat'l Honor 12; Track 11, 12; Varsity 11, 12; (Alaska) Soph Class Treas.

MAUREEN ANN CRISSEY:
Art 10.

Sendra,
to the cute girl where
Dad wins the pool.
Good luck to you and
have a good summer.
I'll try to work hard at the
pool. Tell your dad not to fire me.
Dennis

THETIS RACHAEL CROMIE:
Art 10, 11, VP 12; Bible 10; Photo 12; Spanish 11, 12.

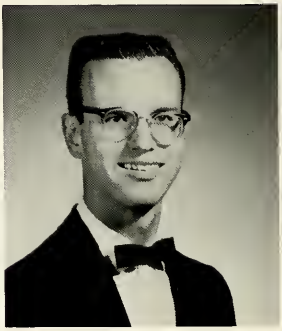

DONALD CUMMINGS

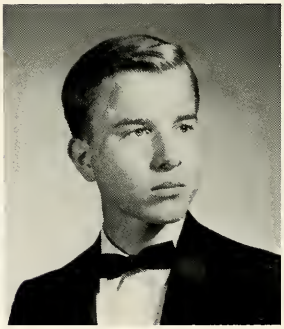

CONRAD CHARLES CUMBERLAND:
Band 10, 11; French 11, 12; JCL 10, 11; Thespians 12.

MARGARET-ANNE CROSS:
Boomerang 12; GAA 11, 12; Pep Club 11, 12; Surveyor 12.

JUNE MARIE CROSS:
Biology 10; Bus Law 12; French 10; Majorettes 12.

CAROL CUNNICK:
GAA 10, 11, 12; Spanish 12.

THOMAS BARCHER CUNNIFF:
Biology VP 11; Football 12; NHS 11, 12; Stingers 12; (Japan) JV Football 10; Latin 10; Photo 10; Student Council 10; Yearbook 10.

SUSAN ANNE CURTIS:
Biology 10, 11; Boomerang 12; FTA 10, 11, 12; NHS 11, 12; Thespians 11, 12; Powder Puff 12; Psychology 12.

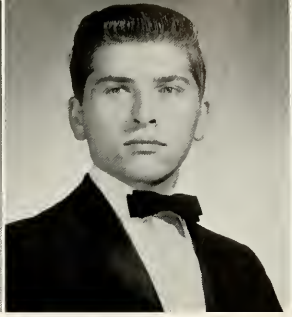

PAUL ALLEN CURTO:
Art 12; Golf 11; Math 12; NHS 11, 12; Photo 12; Stingers 12.

LINDA ANN DAILEY:
Biology 12; Surveyor 12; (Germany) Cheerleader 11; FHA 10; GAA 10; Sr Class Council 11; Spanish 10, Treas 11; Student Council 10; Powder Puff 11.

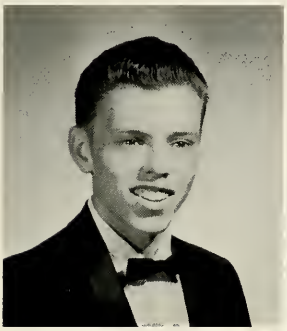

GARY STEVEN DALY

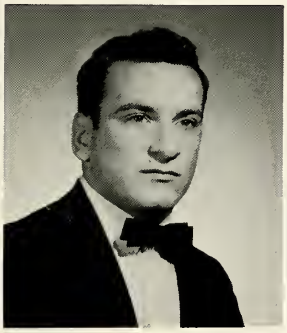

MARIO D'ANGELO

LINDA JEAN DARLING:
FBLA 12; Pep Club 11.

MARY JOSEPHINE DAVIC:
GAA 11; FSA 12; (Virginia) Basketball 10; GAA 10; French 10; Latin VP 10; Softball 10.

DEBORAH SANDERS DAVIS:
Bible 12; Biology 10; Debate 11, 12; FHA 11, 12; FTA 12; NHS 11, 12.

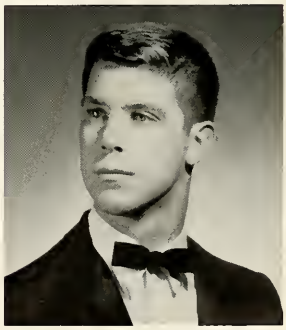

THOMAS CHARLES DAVEY:
JV Basketball 10; Basketball 11, 12; JV Football 10.

NANCY LOUISE DAVIS:
GAA 10, 11, 12; Bus Law 12.

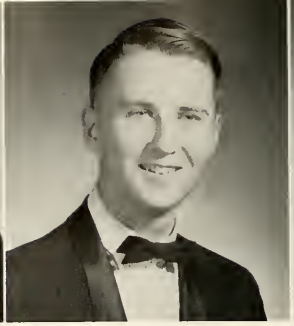

WILLIAM ARTHUR DAVIS:
Band 11, 12; Choir 11; Madrigals 11, 12; (Ohio) Band 10; French 10.

SUSAN JEAN DAY:
Bible 12; Choir 11, VP 12; Madrigals 11, 12; (Suitland) Choir 10; Student Council 10.

JAMES PAUL DEASON:
Art 11; JV Track.

JOHN HOWARD DEFIBAUGH

CHERI LaVONNE DHORITY:
Bible 12; Choir 11, 12; Madrigal 12.

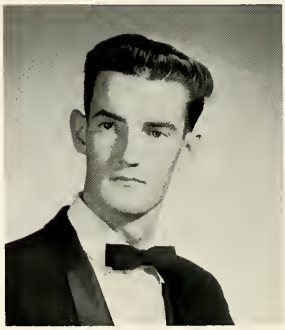

JOHN MATTHEW DEPUE:
Stingers 12; Thespians 12.

MARY LEE DENTON:
Band 10, 11, 12; Debate Sec 11, 12; FHA 12; FTA 10, 11, VP 12; Pep Club 11; Spanish 11, 12; Span Nat'l Honor 11, 12; Student Council 11, 12.

DAVID WHITEHURST DEMPSEY:
French Nat'l Honor 10, 11, 12; FSA 12; NHS 11, VP 12; Track 10; Wrestling 10, 11, 12.

DIANE MARIE DINGESS:
FHA 12; FTA 11, 12; GAA 11; Pep Club 10, 12.

JUDITH ANN DISNEY:
Choir 11, 12.

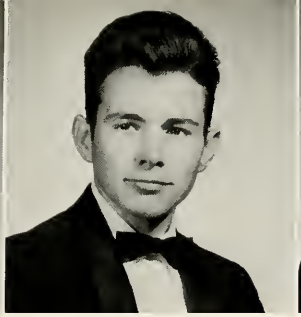

JOHN PAUL DOBSON:
FSA 11, 12; Varsity 11, 12; Wrestling 11, 12.

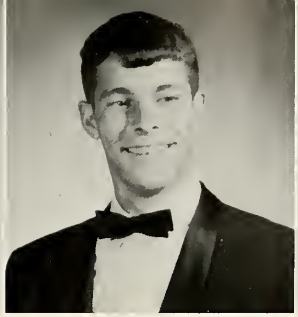

JOHN WALKER DORSEY:
History 12; Spanish 10.

PATRICIA ANNE DOW:
Chess Sec. 12; French 12; GAA 12; JCL 10; Pep Club 12.

CATHERINE MARIE DOWNES:
Art 11; FHA 12; FNA 11, 12; Thespians 11, 12.

MARY ANN DRAPER:
(Alaska) Majorettes 10; Pep Club 10; (California) Girls' Glee Club 11; Pep Club 11.

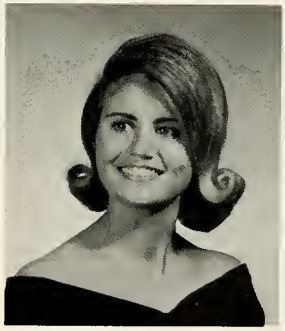

LYNDA CHRISTINE DUDLEY:
GAA 10, 11; Psychology 12; Surveyor 12; Thespians 10, 11.

Linda
Best of luck
to you and
Bob and also
luck also in all
the decisions you may
encounter.
Sincerely Your
Agnes "65"

BARBARA ANN DUNNAVANT:
Choir 11; History 12; JCL 11, 12; Madrigals 11, 12; Photo 10; Surveyor 12; Thespians 11, 12; Thespian Nat'l Honor 11, 12.

MARGARET MARIE DYCK:
FNA 11; GAA 10; Pep Club 10, 11, 12.

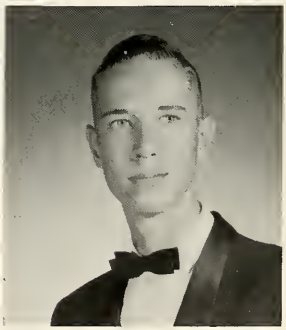

DAVID MAYNARD DUESLER:
JV Basketball 11; Biology 10; French 12; French Nat'l Honor 11, 12; FSA 11, 12; Photo 10, 11.

RUSSELL KIRT EARLEY

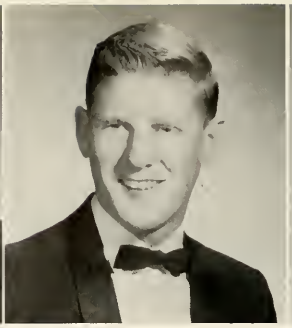

WILLIAM MELVIN EAST:
Basketball 12; Track 12; Varsity 12.

SANDRA JANE EBERSOLE:
(Colorado) Biology 11; Choir 10, 11; FHA 10; FTA 11; Thespians 11.

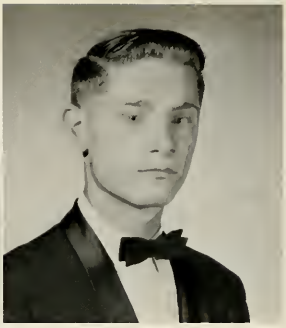

RONNIE RAY ECKARD:
Bible 12; Cross-Country 12; FSA 12; Library 12; Wrestling 10, 11, 12.

TONIA SUE EDDS:
GAA 12: (Canal Zone) GAA 10, 11.

ROBERT CURTIS EDWARDS

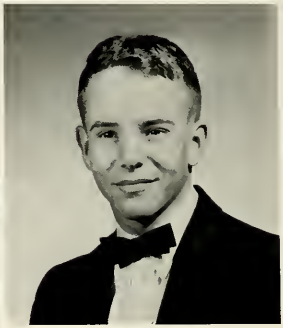

ERIC ARLAND EKERN

LAURENCE EUGENE EDWARDS

EVELYN RAE EDEN:
JV Cheerleader 11; Cheerleader 12; FTA 12; Powder Puff 12; Sr Class Sec; Symposium Sec 12; Thespians 11, 12; (Texas) Thespians 10.

CHRISTINA SUZANNE ELDER:
French 12; FNA 12; (Florida) Beta Club 10; Drama Director 10; French 10.

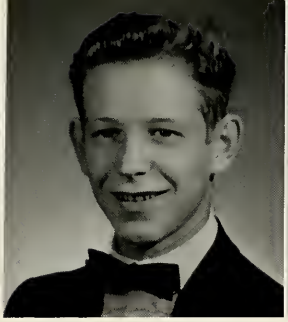

FINNBJORN GISLASON ELLIS

FRED HAMILTON ELLIS

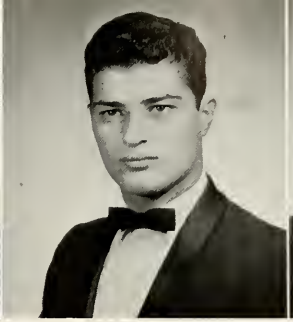

RICHARD JOHN ELLIS:
Biology 10.

MICHAEL SIDNEY EPSTEIN:
Chess 12; Math 10, 12; Photo 12.

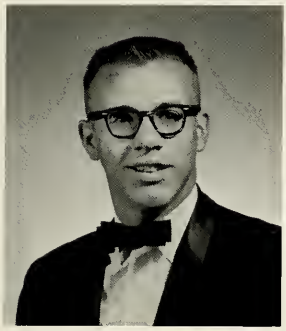

WILLIAM LEON ERDMAN:
Proj 10; Stingers 12; Thespians 11, 12.

SHARON ROSE ESKRIDGE:
Bible VP 10, Pres 12; Boomerang 12; Choir 11, 12. French 12; Madrigals 12; Pep Club 10, 11, 12; Thespians 10, 11.

DALE KATHLEEN EVERETT:
Biology 10, 11; French 10; FHA 12; FTA 10, 11.

GLENDA DALE EPPS:
Bible 10, 12; FNA 10, Sec 11, 12; GAA 10, 11, 12; JCL Sec 10, 11, 12; Latin Nat'l Honor 11, 12; Symposium 12.

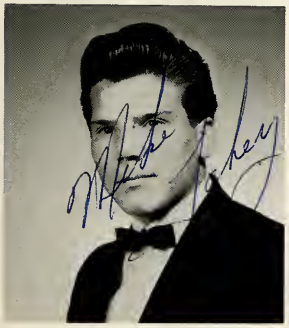

MICHAEL ANTHONY FAHEY:
Baseball 10, 11, 12; Biology 10; JV Football 11; Football 12; FSA 10, 11, 12; Psychology 12; Spanish 10, 11; Symposium 12; Varsity 10, 11, 12.

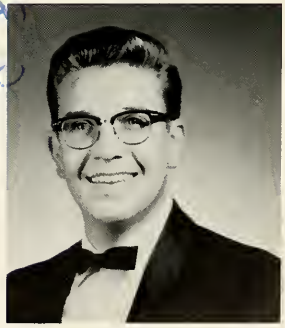

WAYNE LEWIS EVELHOCH:
Band 10, 11, 12; FSA 12; Stingers 12.

PATRICK NICHOLAS FAHEY:
Cross-Country 12; JV Football 10; Sr Class VP; Student Council 12; Track 10; Varsity 12; (Illinois) Basketball 11; Newspaper 11.

ROSANNE THERESA FALCONE

FRANCES CECELIA FARRELL:
Library 10, 11, 12.

JOHN MICHAEL FEDORKA:
Biology 10; Track 11, 12.

JOSEPH ALBERT FENTRESS:
Biology 10; JCL 10, 11, 12; Psychology 12; Stingers 11, 12; Symposium 12.

CAROL MERRIMAN FITE:
Boomerang 12; GAA 10, 11, 12; JCL 10, 12; Powder Puff 11, 12; Psychology VP 12; Spanish 12; Symposium 12; Thespians 11, 12; Track Timekeeper 12; (New York) Chorus 10; Creative Writing 10; Hiking 10; Ski 10.

JANICE PATRICIA FIOCCA:
FHA 12; FTA 12; Symposium 12.

BARRY JEROME FINK:
JCL 10.

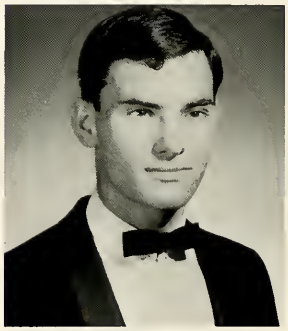

THOMAS EDWARD FITZPATRICK:
Cross-Country 12; JV Football 10; JCL 10, 12; Phys Science 11; Stingers 11, 12; Student Council 10, 11; Thespians 12; Track 12; Wrestling 11, 12.

IRENE JANICE FLEMING

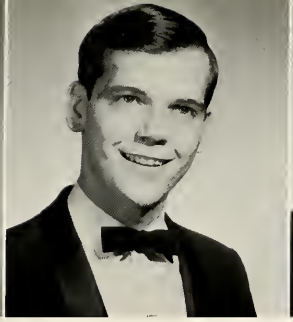

STEVEN NAVON FLEMING:
(Northwestern) Track 10; Young Life 10.

MARILYN ANN FLETCHER:
FBLA 12; FHA 12; FTA 12; Pep Club 12.

MARY THERESA FLINT:
Choir 12.

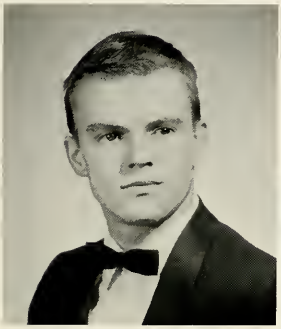

ROBERT BENSON FLOOD

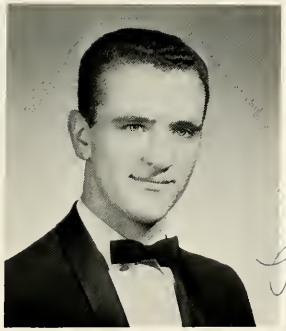

RONALD EVERETT FONES:
Bus Law 12; JV Football 10; Football 11; JCL 10, 11, 12; Track 10.

DELIA ELIZABETH FORD:
(Germany) GAA 10, 11; German-American 10, 11; Newspaper 11; Pep Club 10, 11; Student Council 10, 11; Young Life 10, 11.

VICKI LYNN FORSHT:
Biology 11, 12; FSA 11; FTA 10, 11, 12; GAA 10, 11, 12; History Seminar 12; JCL 10, 11; Latin Nat'l Honor 11, 12; Powder Puff 11, 12; Thespians 12; Track Timekeeper 12.

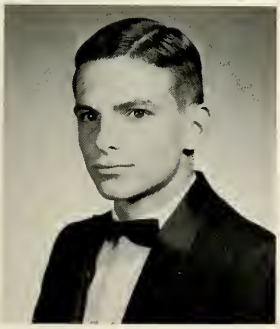

THOMAS BENJAMIN FORT:
Baseball 11, 12; Varsity 11, 12.

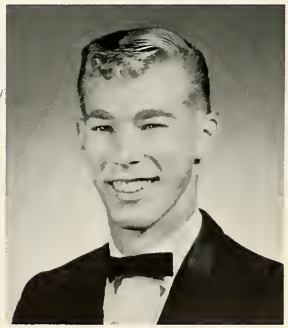

JAMES DEAN FORD:
(Alabama) Basketball 11; Football 11; Track 11; (California) Basketball 10; Football 10; (Pennsylvania) Basketball 10; Track 10.

LINDA LOUISE FOSTER:
FBLA 12.

MARGARET EVELYN FOUCHE:
Choir 10, 11; FBLA 12; Pep Club 12; Surveyor 12.

PATRICIA ANN FOX:
Biology 11; FBLA 12; GAA 10, 11; Homecoming Ct. 10, 11; Jr Class Sec; NHS 11, 12; Psychology 12; Soph Class Sec; Spanish 10, 11; Span Nat'l Honor 11, 12; Student Council 11, 12; Symposium 12; Thespians 10, 11.

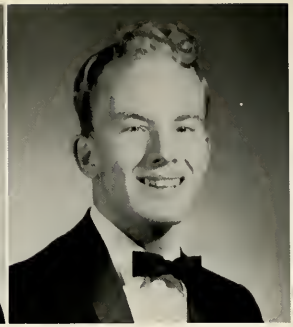

WILLIAM JOSEPH FOX:
Biology 10.

WENDY LYNNE FREEDMAN:
Boomerang 12; French 12; French Nat'l Honor 11, 12; FTA 11, 12; FSA 12; GAA 11; Surveyor 12.

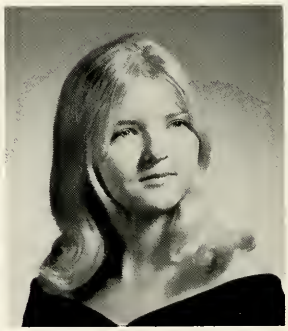

JUDY KATHLEEN GAINES:
Boomerang Art Ed 12; Debate 12; Symposium 12; Thespians 12; (Massachusetts) Art 10; College 11; French 10, 11; FNA 11; Newspaper 10; Pep Club 11; Thespians 10, 11.

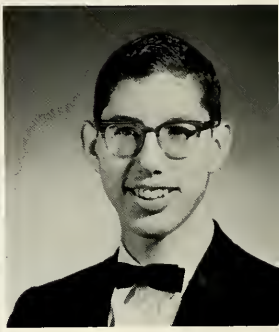

INMAN GRAY GALLOGLY, JR
Chess 12.

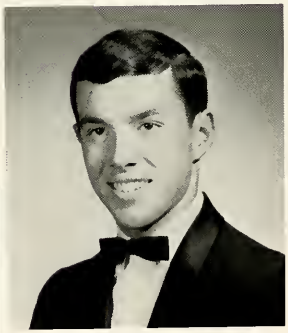

RICHARD ALLEN FURBISH:
Band 10, 12; Math 12; Symposium 12.

SUSAN TERESA FUNK:
FTA Sgt at Arms 12; GAA 11, 12; Powder Puff 11, 12.

SHERRY DEE GALLOWAY:
French 12; Symposium 12; The pians 12; (France) Cheerleader Ca 10; French 10; GAA 10.

RICHARD MICHAEL GALLOWAY:
Chess Pres 12; Math Pres 12; Photo 11, VP 12; Stingers 12; Symposium 12.

ROBERT DELMAR GALLOWAY:
JCL 12; Symposium 12.

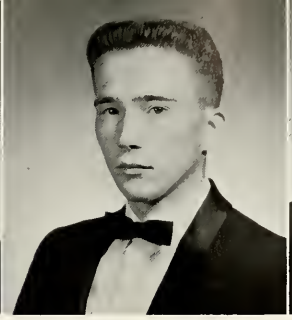

REID OSBORNE RAY GARTEN

LEONARD LEE GAYER

PAULA JEAN GIBSON:
Choir 10, 11, Sec 12; FBLA 12; Madrigals 12; Powder Puff 11; Thespians 12.

Bad grades and lots of luck in the future, "63"
Bill

WILLIAM EDWARD GILBO:
Band 11; Track 11; (Suitland) Band 10.

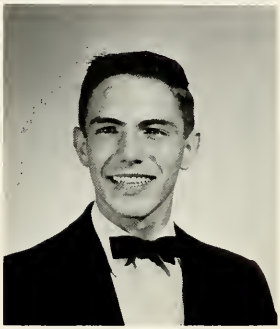

ROBERT CHARLES GINNETT:
NHS 12; Psychology 12; Symposium 12; Track 11, 12; Varsity 11, 12.

KATHERINE LeVERNE GILMORE:
Bus Law 12.

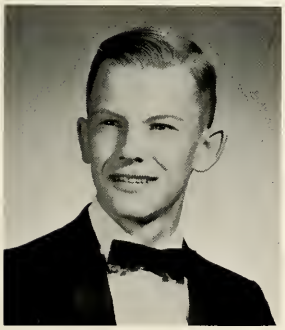

DAVID JAMES GINZL

CARMEN MARGARET GINES:
FBLA 12; Pep Club 11, 12; Spanish 11, 12.

MARGARET ROSE GONZALES:
Biology I, II; Choir 10, V.P. 11, Pres. 12; FTA 10, 11, 12; Jr. Class V.P.; Madrigals 10, 11, 12; Spanish 12; Thespians 11, 12.

THOMAS FREDERICK GOODALL

JUDY ALICE GORDON:
JV Cheerleader 10; Cheerleader 11, Capt. 12; GAA 10; Homecoming Ct. 11, 12; Jr. Class Treas; NHS 11, 12.

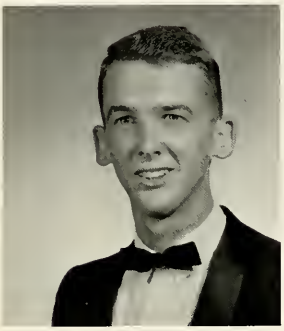

RICHARD EVANS GORDON:
FSA 12; Math 12; Stingers 12.

GLORIA JEAN GRADY:
Choir 10, 11, 12; Girls Ensemble 10; Madrigals 12.

CAROL JEANNE GRAEVE:
FBLA 12; FNA 10; Pep Club 11.

BARBARA EILEEN GRAY:
Art 11; GAA 10; Symposium 12; Thespians 12.

JACQUELINE ANNE GOSS:
French Treas. 12; Pep Club 10, 11, 12; Surveyor 12; Symposium 11, 12; Thespians 10.

LINDA LEE GREEN:
French 12.

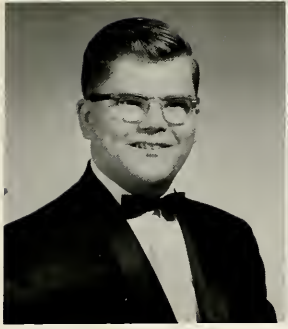

CLAYTON LEROY GREER:
Photo 12.

EILEEN MARIE GRIFFIN:
Boomerang 12; FSA 12; Track Timekeeper 12; (California) Hockey 10; Latin 10; (Massachusetts) SAS 10, 11.

JENNY GRIGA:
Bible 12; Boomerang 12; French 11; GAA 10; History 12; Pep Club 10; Student Council 10, 11; Symposium 12; Thespians 10; Surveyor 12.

JOAN DEE GRIGSBY:
(Illinois) FHA 10, 11.

DOROTHY GAY GROOMS:
Boomerang 12; French Nat'l Honor 11, 12; NHS 11, 12; FTA 10; Surveyor 12.

JOAN MAUREEN GROSS:
(Tennessee) Anchor 10; Spanish 10; Y-Teens 10.

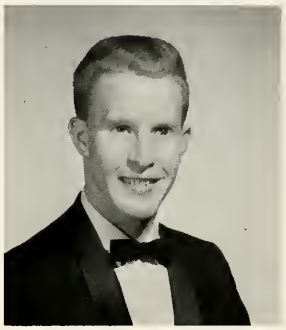

FREDERICK NORMAN HALE:
Band 11, Pres 12; Cross-Country 12; Golf 11, 12; Student Council 12; Varsity 12.

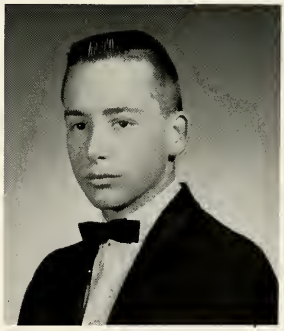

PHILLIP GARY GROSS:
Biology 10; Chess 12; JCL 10, 11, 12; Math 11, 12; Photo 11, 12.

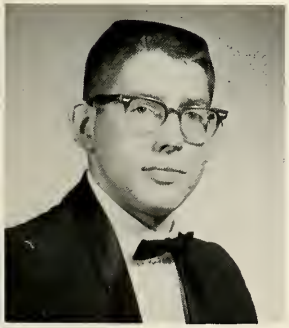

EDWIN HERBERT HALL

LINDA RENE GRUBER:
Choir 12; GAA 12; Madrigal 12; Pep Club 12; (Texas) A Cappella 11; Bowling 10, 11; Emanons 10; FNA 10; Pan Am 10; Swimming 10, 11; Tennis 10; Tri-Hi-Y 10.

Linda, I'm so jealous that you have a holder of Bob Webber! Sure has been great knowing you. I'm looking forward to many sunburnt days at the pool. Remember yesterday Dew! Love Gruber '65

CLAUDIA ANN HAMEL:
FTA 11, 12; Pep Club 10, 11, 12.

CHARLES DENNIS HAMILTON

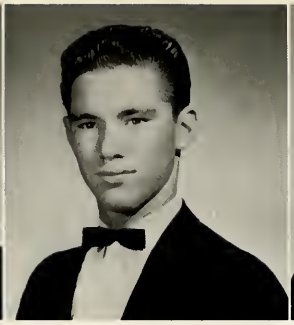

WILLIAM FRANKLIN HANKINS:
(North Carolina) Baseball 10; Basketball 10.

JUDITH ANN HARDESTY:
GAA 11, 12.

KATHLEEN HELEN HARDY

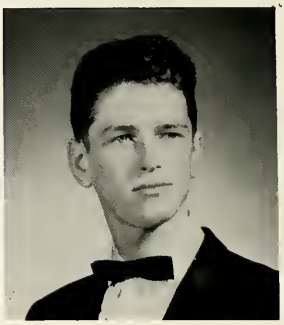

JOEL DONALD HARWELL

PAULA MURIEL HARRIS

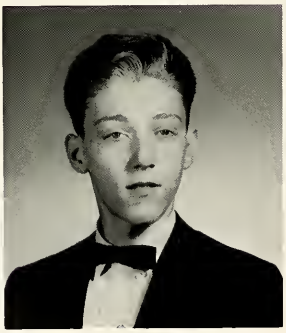

JOHN LAWRENCE HARRIS:
FSA 12; Library 11, 12; (West Virginia) Soph Class Treas.

TERESA HARMES:
FNA 12; FSA Sec. 12; GAA 12; Powder Puff 12; (California) Calif. Scholarship Fed 11; GAA 10, 11; German VP 10, 11; Language Fed 10, Sec 11.

MADELINE LEE HAYES:
Pep Club 11; Spanish 12.

LINDA CHARLENE HAYS

MICHELE LOUISE HECKER:
Homecoming Ct 11, Queen 12; Pep Club 10.

JAMES RONALD HEFNER:
Baseball 10; JV Football 10; Football 11, 12; Spanish 10.

PHYLLIS MARIE HEMMES:
Choir 10; GAA 10, 11, 12; JCL 11, 12.

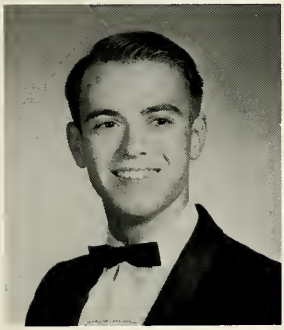

STEPHEN GAIL HENSLEY:
Bible 12; Boomerang 12; Math 11, 12; Photo 12; Span Nat'l Honor 11, 12.

PATRICIA JANE HERNICK:
Art 11, Pres 12; FHA 12; GAA 11; Thespians 10.

BEVERLY ANNE HICKS:
Bible 11.

MARY GEORGE HERTZOG:
Art 11, 12; FHA 10; GAA 11, 12.

BONNIE KATHLEEN HIGGINS:
Art 10, 11, 12; GAA 10; JCL 10, 11, 12; Psychology 12.

SUSAN JEANNE HESTER:
JCL 12; NHS 12; SPQR 12; (California) Latin 11; Rally 10.

CHARLENE ANN HIGGS:
Choir 10, 11, 12; GAA 10.

DARLENE HIGGS:
FTA 10, 11, Treas 12; Spanish 12; Span Nat'l Honor 11, 12; Surveyor 12.

BILLIE JEAN HILL:
GAA 10.

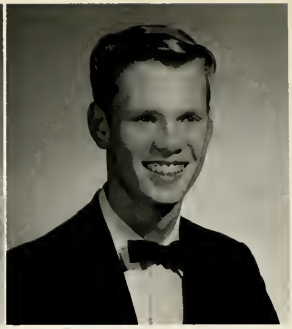

JOSEPH BRUCE HILL:
Art 11; Track 10.

SUSAN GWENDA HILL:
Art 12; FHA 12.

BARRIE RONALD HITCHCOCK:
(Northwood) Track 10, 11.

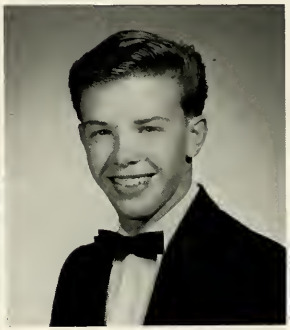

EVAN LARUE HODGENS:
Stingers 12.

CHARLOTTE MELONY HINTON:
Surveyor 12; Boomerang 12; (Suitland) French 10.

RICHARD STACY HINNANT

CHARLENE HOLLIDGE:
FBLA 12; FHA 12; Pep Club 12.

FRANCES JEAN HOLLWECK:
Boomerang 12; Biology 11; French Nat'l Honor 11, 12; GAA 10; Pep Club 10, 11, 12; Symposium 12; Thespians 11, 12.

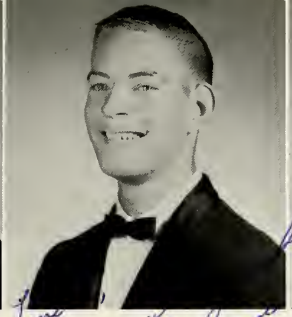

DWIGHT PATRICK HOLM:
JV Football 10; Football 11, 12; Student Council 12; Symposium 12; Varsity 12.

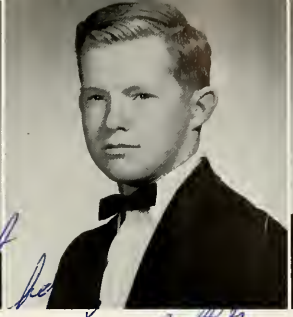

PHILIP GARY HOLMES:
JV Basketball 10; Basketball 11, 12; FSA 11; History 12; Student Council 11; Symposium 12; Varsity 11, 12; Boomerang 12.

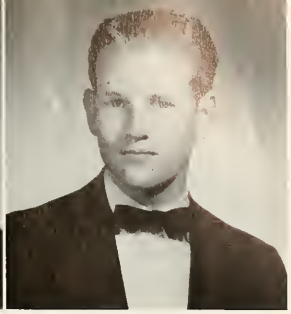

RICHARD ALBERT HOLMES:
Math 12; Stingers 12.

ANNE ELIZABETH HOOD:
Pep Club 11, 12; Symposium 12; Thespians 11; (Connecticut) Aquatics 10; Latin 10; Student Council 10; Thespians 10.

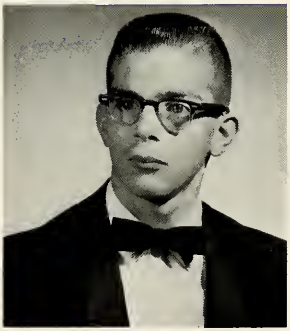

DAVID LAWRENCE HOOVER:
Biology 11; Chess 12; French 11; Symposium 12.

GERALDINE DOROTHY HOWARD

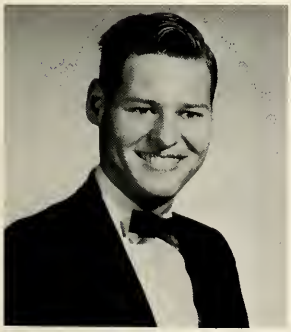

EMMETT BRYAN HOWELL JR:
(North Carolina) JV Football 10.

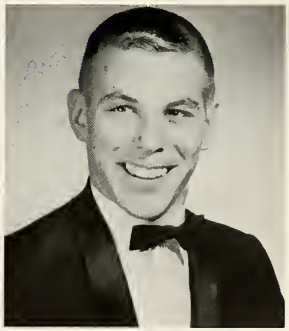

GEOFFREY LYNN HOPWOOD:
Football 10, 11, 12; Student Council 10, 11; Symposium 12; Track 10, 11, 12; Varsity 11, 12.

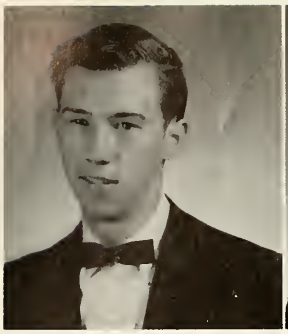

VERNON LEE HOWELL:
Library 12.

JAMES ARTHUR HOWISON:
Baseball Mgr 10, 11, 12; Proj 10.

TED ROSS HUDSON:
Chess 10, VP 12; Debate 11, 12; Math 12; Quill 11; Spanish 10, 11; Stingers 12; Symposium 12.

JAMES CARL HUNNICUTT

MARILYN SUE HUNSBURGER:
Bible 12; Debate 12; FHA 10, 11, Sec 12; GAA 10; History Seminar 12.

JEANETTE HUNTZ:
Boomerang 12; FHA 12; FNA 12· Pep Club 12.

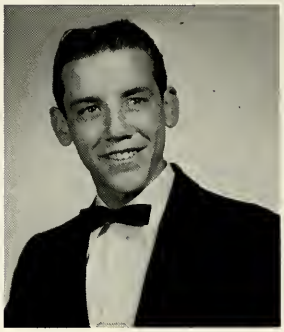

JAMES HIVAN HUTSON

CYNTHIA LOUISE HUNT:
Art 11; Pep Club 11; Thespians 11, 12; (New Hampshire) Art 10; Library 10; Hi Club Treas 10; Student Directors 10; Thespians VP 10.

SHARON ANN IACONE

DIANNE THERESA IMHOFF:
Art 12; Biology 10; JCL 10, 11, 12; Latin Nat'l Honor 11, 12; Psychology 12; SPQR 11.

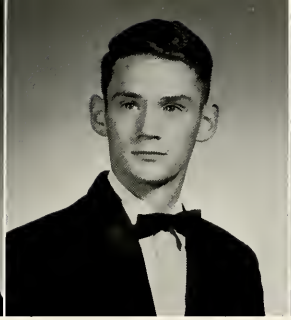

SCOTT DARRON INGRAM:
Baseball Mgr 11; JV Basketball Mgr 10; Basketball Mgr 11, 12; Biology 10; Cross-Country 12; Photo 10; Track 11, 12; Varsity 11, 12.

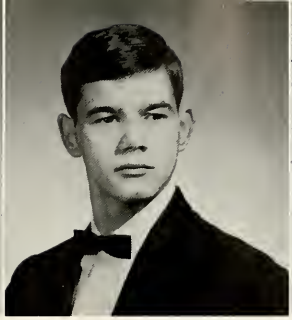

GARY ANTON INGWERSEN:
JV Football 10.

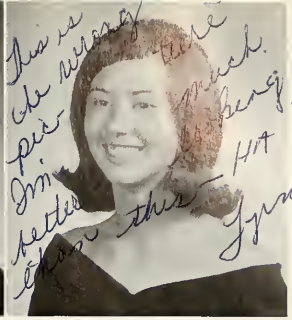

LYNN IRELAND:
Biology 10; Boomerang 12; GAA 10, 11, 12; Gymkana 10; Pep Club 10; Powder Puff 11, 12; Psychology 12; Spanish 11, 12; Student Council 10, 12; Thespians 10, 11, 12; Track Timekeeper 12.

Linda Sutton (Bailey-Sutton) did you almost as good at bowling with that bullseye. Bowling prefinger. Oh well I at least expect to play against you for the World Tennis Championships '69. Jim

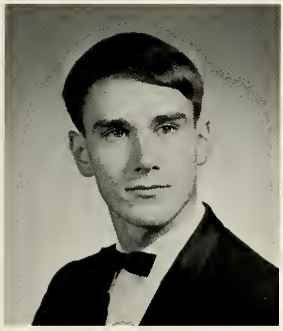

JAMES HORACE ISBELL:
Baseball 12; Golf 12; JCL 10, 12; Symposium 12.

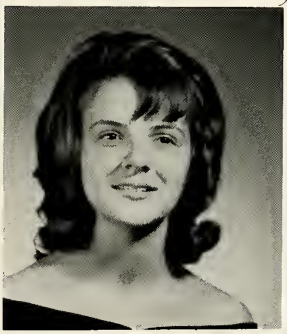

MADELINE ANNE IVOSEVIC:
Band 11, 12; Biology 10, 11; FSA 11, Pres. 12; Gymkana 10, 11; JCL 12; Photo 12; Spanish 10, 11.

PHYLLIS JEAN JENKINS:
GAA 10; Pep Club 10.

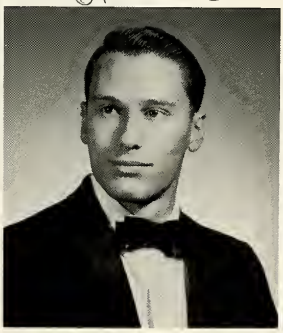

MORRIS EDWARD JAFFE:
Biology 10; Cross-Country 12; FSA 11; Stingers 11, 12; Track 12.

JACQUELINE CHRISTINE JOHNSON:
Art 12; Pep Club 12.

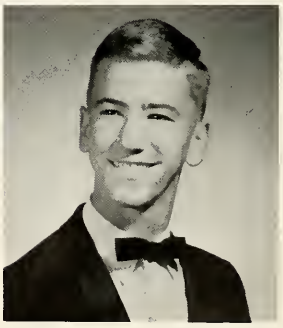

JOHN CRAWFORD JAMES:
Baseball 10, 11, 12; History 12; Student Council 10, 12; Varsity 11, 12.

JON EDWARD JOHNSON:
(Ohio) Football 10.

LINDA LEE JOHNSON:
Art 10, 11; French 12; GAA 10; Symposium 12; Thespians 10, 12.

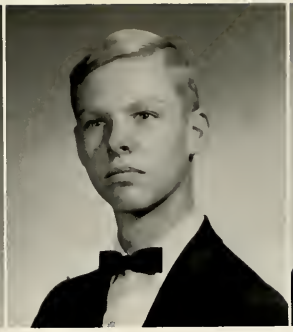

NORMAN ELLIS JOHNSON:
JCL 10, 11, 12; Wrestling 10, 11, 12.

WILLIAM THOMAS JOHNSON

Linda, you're a common name, huh?
real sweet girl
and keep it
that way! Good
Luck in all future
junk and lots
of HAPPINESS
always, Love Linda

JUDITH LYNN JOHNSTON

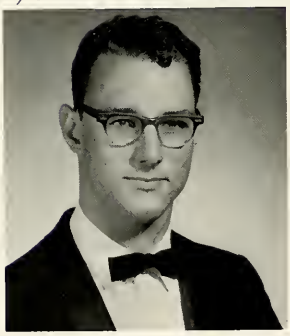

DONALD DEE JONES:
Art 10, 11, 12; Bible 10, 12.

LINDA SUE JONES:
(Texas) Annual 11; Girls' Basketball 10.

CHERYL DARLENE JONES:
Art 10, 11, 12; FNA 12; Pep Club 11, 12.

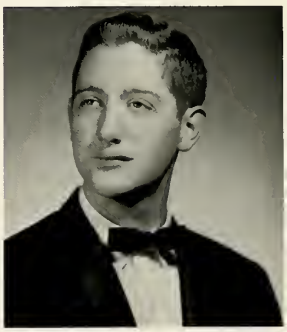

ROBERT AP-CATESBY JONES:
Photo 10, Treas 11, 12; Stingers 12; Wrestling 10, 12.

SHARON ANN JONES:
Pep Club 10, 11, Sec 12; Student Council 12; Symposium 12.

MARY LONG:
Art Club 10, 11; Thespian 12; Biology Club 10; Valentine Court 12.

RALYN ALEXIS JORDAN

LINDA ANN JOY:
FHA 12; FNA 12; (Suitland) Chorus 10, 11; FTA 11.

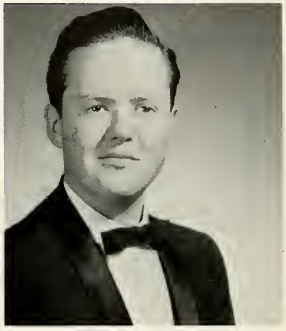

STEVEN LEE KANE:
Band 10, 12; Photo 11.

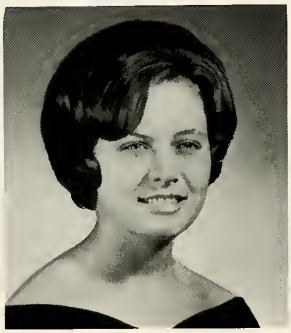

CAROL JULIAN:
Boomerang 12; GAA 10, 11, VP 12; Pep Club 10, 11, 12; Student Council 11, Sec. 12; Surveyor 12.

DOROTHY LEORA KAUFFMAN:
Biology 10; Choir 11; FNA 11, 12; Madrigals 11.

JAN MARIE KAISER:
Art 12; Powder Puff 12; Spanish Nat'l Honor 11, 12; Track Timekeeper 12.

KARIN LEE KAUFMAN:
Student Council 10, 11; Thespians 12.

THOMAS EDWIN KEAST:
Biology 10; Debate 11, Pres 12; FSA 11; JCL 10, 11, 12; Latin Nat'l Honor 11, 12; Math 11; NHS 11, 12; SPQR Ed 11; Stingers 12; Student Council 11, 12; Track 11, 12.

GEORGE MELVIN KEHL, JR.

DONNA LEE KEMP

GEORGE KEMP

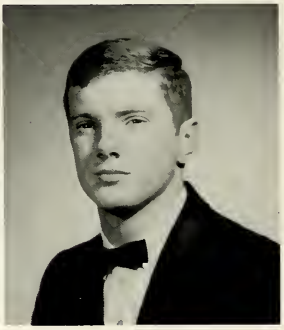

CHARLES DAVID KERNS:
Baseball 10; JV Basketball 10; Basketball 11; JV Football 10; History 12; Psychology Pres 12.

DONALD ROBERT KENNEY

ROSELYN KENNEDY:
Art 12; FNA 10; Pep Club 10.

MARY ANN KEMP:
Choir 11.

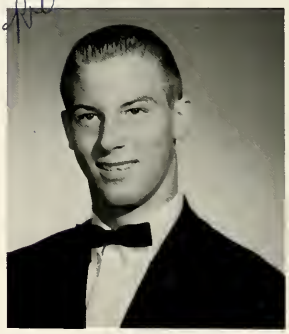

RICHARD HEBRY KERSCHBAUM:
JV Football 10; Football 11, Co-Capt 12; Varsity 11, Treas 12.

VIVIAN LOUISE KESSLER

NANCY CAROL KIDWELL:
Bus Law 12; FBLA 12; Pep Club 11.

SHARON LYNN KIDWELL:
FHA 12; FNA 11, 12; Pep Club 12; Thespians 12.

CHARLES EDWARD KING

NANCY LEE KING:
Choir 11, 12; FBLA 12; Madrigals 12.

JAMES BOYLE KISSINGER:
Spanish 12; Stingers 12.

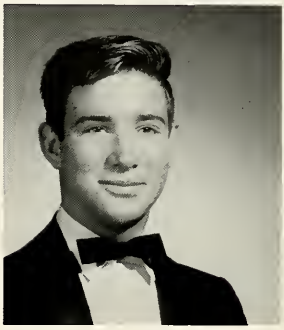

STEVEN KENN KOELLE:
(Spain) Band 10, 11; JV Basketball 10; Basketball 11; Chorus 10, 11; Track 11.

SUZANNE JEAN KLANN

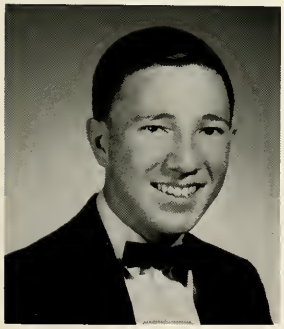

DAVID ALLEN KRAUS:
Boomerang 12; JCL 11; Latin Nat'l Honor 11, 12; Surveyor 12; (West Virginia) Chorus 10.

TONIA NARELLE KNABENSHUE:
Choir 10, 11, 12; Madrigals 11; Photo 10, 11, 12; Spanish 10; Span Nat'l Honor 11, 12.

JUDITH ANNE KREAMER:
Cheerleader 12; FTA 12; GAA 10, 11, 12; Gymkana 10, Sec 11; History Seminar 12; Leadership 11; Pep Club 10, 11; Powder Puff 11, 12; Spanish 10, 11, Treas 12; Span Nat'l Honor 11, 12; Surveyor 12; Symposium 12.

KAREN NORMA KREBECK

LINDA RUTH KRUPITZER:
Boomerang 12; Eng Seminar 12; French 11, 12; French Nat'l Honor 10, 11, 12; FNA 12; FSA VP 12; FTA 11; GAA 10, 11, 12; Leadership 11; NHS 12; Pep Club 11; Powder Puff 11, 12; Student Council 10; Symposium 12.

CORAL ANN KUPFER:
Bus Law 12; FNA 12; FSA 12; GAA 12; Psychology 12; (Anacostia) FNA 10; GAA 10; Pep Club 10.

Linda,
I hope you never forget the fabulous times we have had in journalism and the rest of our school days. You have made my school year much more interesting. (with all your problems.) I have only one suggestion for you. Make up your mind and stick to it. In the beginning you were right. May todays dreams be tomorrows realities.
Love Ya Always,
Judy '68

HERBERT COLEMAN KYSER:
JV Football 10; Football 11, 12; Student Council 10; Track 10, 11, 12; Varsity 11, 12.

GAIL VIVIAN LAMOREAUX:
FTA 11, 12; Pep Club 11, 12; Thespians 11.

FRANCES GAIL LANHAM:
Art 12; GAA 11, 12; Pep Club 11, 12.

NANCY MARIE LAPIN:
Boomerang 12; FNA 12; Span Nat'l Honor 11, 12; Surveyor 12; (Virginia) Chorus 10; Spanish 10.

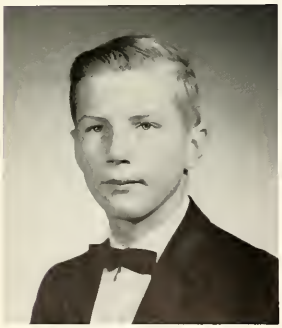

DUANE FRANCOIS LaBAUMBARD

Penelope M. Lash

PENELOPE MADGE LASH:
Boomerang 12; JV Cheerleader 10, Co-Capt 11; Cheerleader 12; GAA 10, 11, 12; Gymkana 10, 11; Symposium 12.

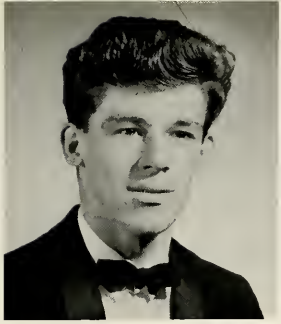

KENNETH WAYNE LAURIE

FRANK LEAPLEY

BARBARA GAIL LEE:
Bible 12; FBLA 12; GAA 12; Pep Club 11; Powder Puff 11, 12; (Florida) GAA 10; Powder Puff.

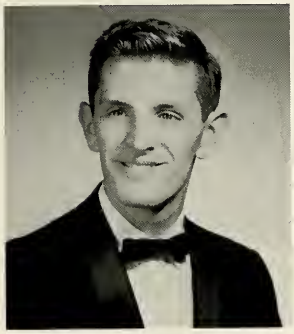

ROBERT HIRAM LEE:
Cross-Country 12; FSA 10, 11, 12; JCL 10, 11, 12; Math 12; Track 10, 11, 12.

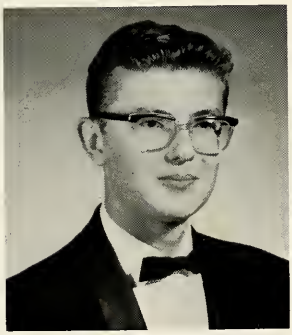

ROBERT BERNARD LE MAIRE:
French 12; (Portugal) Annual 11; Chorus 11; Proj 11.

CONNIE SUE LEWIS:
Chorus 10, 11, 12; Madrigals 11; (Southern) Chorus.

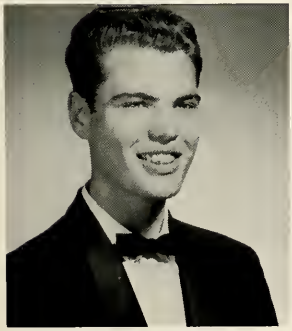

DAVID TIMOTHY LEWIS:
Cross-Country 12; Math 12; Photo 10, 11, 12; Sr. Class Treas; Stingers 12; Track 12.

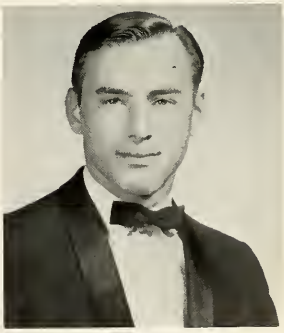

ANTHONY ALPHONSE LEO:
Baseball 10.

STEPHEN RANDOLPH LEWIS

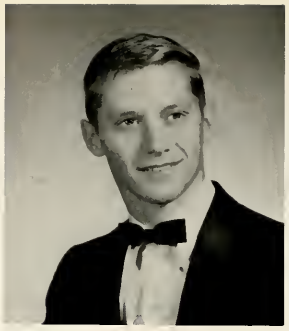

WAYNE ROBERT LEWIS:
Cross-Country 12; Stingers 12; Track 12; Wrestling 11, 12.

ANNA MARIE LIVESAY:
GAA 10; Spanish 11, Sec 12; Spa
Nat'l Honor 11, 12; Student Counc
10, 11.

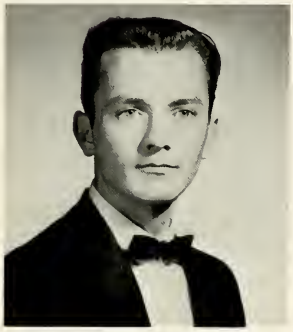

DONALD RAYMOND LLOYD

ANDREW CHARLES LONG:
Basketball Chart Keeper 11, 12.

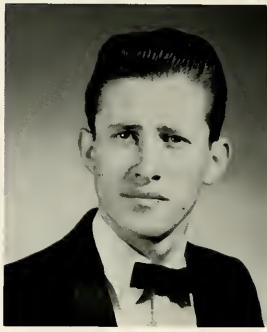

JAMES GARY LONG

ROBERT FRANCIS LONG, JR:
JCL 10, 11; NHS 11, Pres 12; Symposium Pres 12; Wrestling 11, 12.

Hope I see you this summer!
Have a
God

BARRY ROSS LOTHIAN:
Photo 10, Pres 11, Sgt at Arms 1
FSA 12; Stingers 12; Track 12.

CAROL ANN LOUDERMILK:
Band 10, 11, 12; JCL 10, 11, 12; Latin Nat'l Honor 11, 12; NHS 11, 12; SPQR 12.

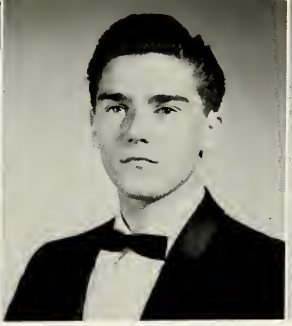

ALLEN JOSEPH LUCAS

CAROLE ANN LUSH

JOYCE LYNN LYLES:
Bus Law 12; FBLA 12.

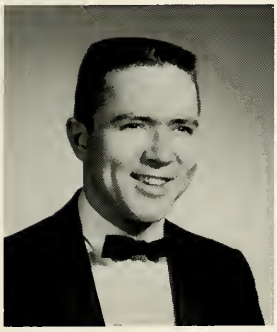

BENNY LEE LYNCH:
Stingers 11, 12.

DORETTA MAE LYNCH:
(Alaska) Majorettes 10; Pep Club 10.

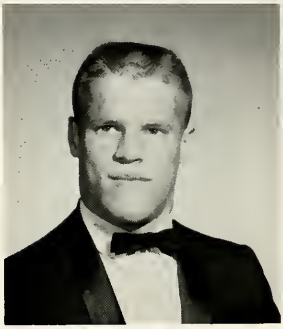

VINCENT JAMES MAIORANY:
JV Football 10; Football 11, 12; Track 11, 12; Varsity 11, Pres 12.

LINDA MARGARET LYNCH:
Debate 11, Treas 12; Quill 11; Thespians 10, 11, 12; Surveyor 12.

BARBARA LYNNE MALLONEE:
Chorus 11; FNA 10, 11, Sec 12; GAA 11; Pep Club 11, Sgt at Arms 12; Surveyor 12.

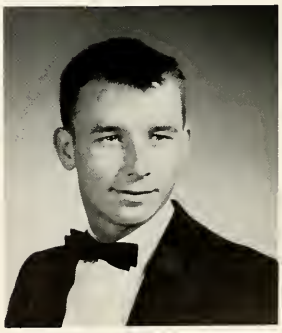

TERRY LEE MABRY

MARCELLA GRACE MANKEN:
Art 12; GAA 10; Pep Club 10.

BARBARA ANN MANUEL:
GAA 11; Pep Club 11.

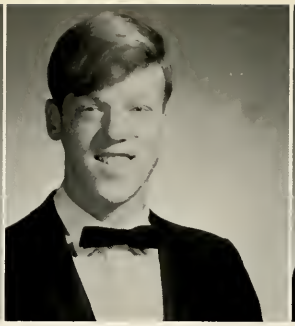

THOMAS EDWARD MAPP:
Eng Seminar 12; French 11; French Nat'l Honor 11, 12; Math 11, 12; NHS 11, 12; Photo 10, 11, Treas 12; Stingers 12; Symposium 12; Boomerang 12.

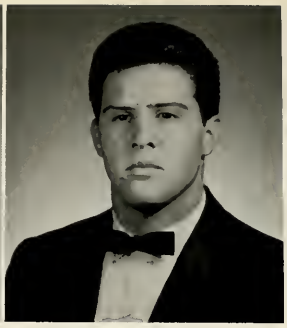

ANTHONY CONRAD MARCHETTI:
Football 12; (Carroll) Baseball 10; Class Off 10, 11; Football 10, 11; Library 10.

CLARENCE BISHOP MARKS

BARBARA LYNN MASON:
FTA 12; Math 12; Pep Club 11, 12; Span Nat'l Honor 11, 12.

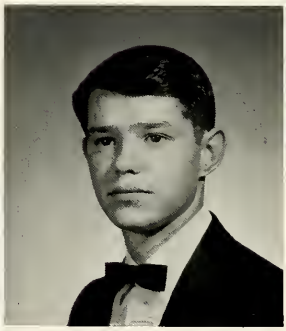

REGGIE DENNIS MASANO:
JV Baseball 10; Baseball 11, 12; Student Council 10, 11, 12.

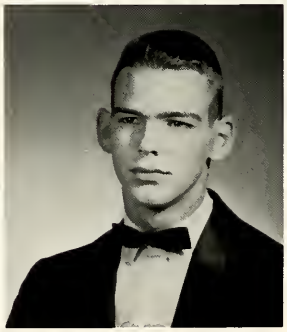

JAMES KENNETH MARTIN:
Debate 11, Pres 12; Choir 12; Madrigals 12; Stingers 12.

GLORIA JEAN MARTIN:
Bible 12; Choir 11; (Virginia) Chorus 10.

KATHLEEN ELLEN MAYO:
(Japan) Art 11; Pep Club 11.

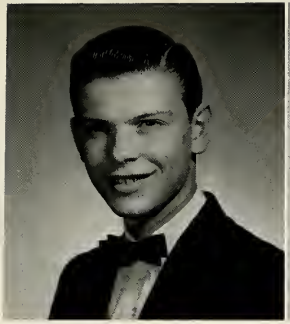

DAVID HAROLD McCLAIN:
Baseball 11, 12; Varsity 11, 12; (Anacostia) "A" Club 10; Baseball 10.

DIANA MARIE McCORMICK:
GAA 10; JCL 10, 11, 12; Powder Puff 11, 12; Psychology Sec 12; Surveyor 12; Symposium 12.

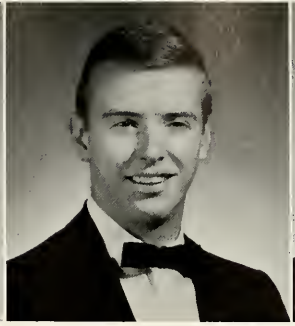

TERRY WINSTON McCUISTON

MARY INEZ McCULLAGH

ELIZABETH ANNE McCULLOUGH:
GAA 11, 12; Powder Puff 11, 12; Surveyor 12; Symposium 12; Thespians 11.

Linda
Senior year has brought about many various situations. I hope that you have met the task + will see you in the future. May God bless + keep always.
Phil
Mr. Nu

PHILIP ALAN McGEE:
JV Basketball 10, 11; Boomerang 12; History 12; JCL 10, 11, 12; Cross-Country 11; Symposium 12; Track 11, 12; Varsity 11, 12.

JANICE JOHANNA McTURNAL:
Choir 12; French 12; FTA 12; (Philippines) Chorus 10; French Pres 11; FTA Pres 11; Pep Club 10, 11; Red Cross 11; Quill and Scroll 11; School Paper 11; Yearbook 10, 11.

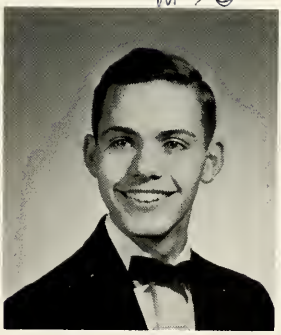

JOSEPH CRAIG McPHIE:
Cross-Country 12; Math 11, 12; NHS 11, 12; Photo 10, 11, 12.

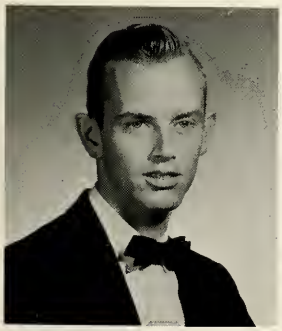

DAVID RAY MERCER

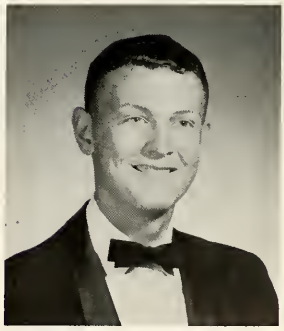

JERRY JAY McSORLEY:
(Japan) Choir 10, 11; Football 11.

CAROLYN MAE MERRILL:
Band 10, 11, 12; Boomerang 12; FHA 10, VP 11, Pres 12; GAA 10, 11, 12; Pep Club 10, Sec 11, Pres 12; Surveyor 12; Symposium 12.

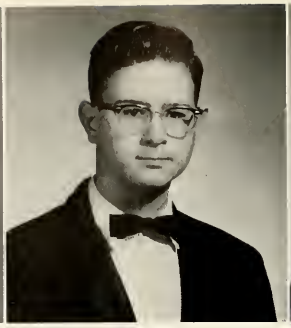

WILLIAM HARRY MERRITT:
Boomerang 12; Photo 10, 11, 12; Surveyor 12.

CHRISTINE MARLENE MEUSER:
Boomerang Bus Mgr 12; French 11; French Nat'l Honor 11, 12; NHS 11, 12; Pep Club Sgt at Arms 10, 11, Treas 12; Student Council 10, 11, Treas 12.

JOSEPH FRANK MIDZIOLEK:
Chess 12; Stingers 12.

BARBARA DIANNE MILLER:
Bus Law 12.

DOREEN MARIAN MINNICK:
Bible 12; Choir 12; French 12; JCL 12; Madrigals 12; Symposium 12; (Suitland) Choir 11; JCL 11; Newspaper 11; Aries 11.

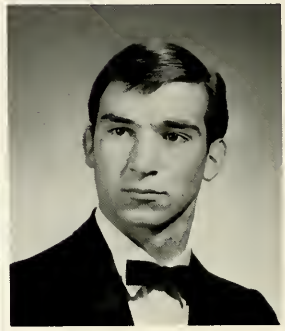

WILLIAM THOMAS MITCHELL
JV Football 10; Football 11, 12; Track 10; Varsity 11, 12.

KAREN KEITH MILLER

FAY ESTHER MILLER:
Choir 11, 12; French Nat'l Honor 11, 12; FHA 12; Pep Club 12.

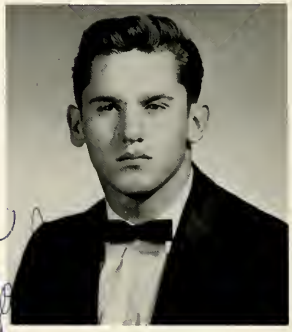

JOHN FRANKLIN MONROE:
Student Council 12.

Linda
I've had a lot of fun
during homeroom because
you have been such a good
friend. Never forget what a
great pool player I was but better
yet that bowling game when I
bowled 69! I hope to see
a lot more of you.
Luck and lots of
fun.
Love K

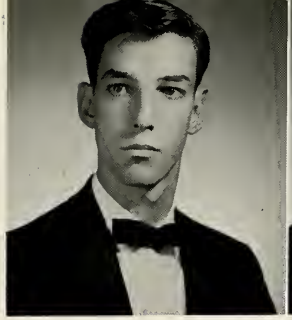

JOHN CHARLES JACOBSON:
JV Football 10; Track 11, 12.

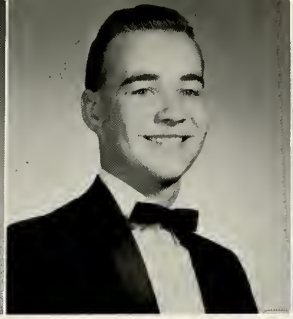

JOHN ROLAND MOORE:
Baseball 11.

JOYCE ANN MOORE:
GAA 10.

KATHERINE ELAINE MOORMAN

BETTY ANN MORAN:
FBLA 12.

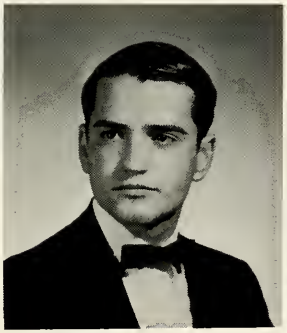

WILLIAM THOMAS MORGAN, IV:
Newspaper 10; Symposium 10.

SANDRA LEE MORRIS

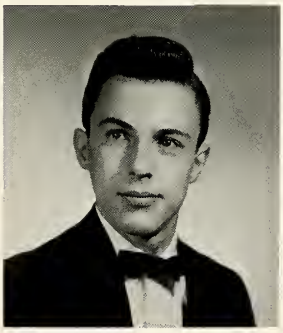

ALVIN MARK MOROZ

CHARLES ANTON MOSER, III:
JV Football 11; Football 12; (Pennsylvania) Biology 10.

ARCADIA LYNN MORRIS:
Art 10, Sec 11; GAA 10; Surveyor 12.

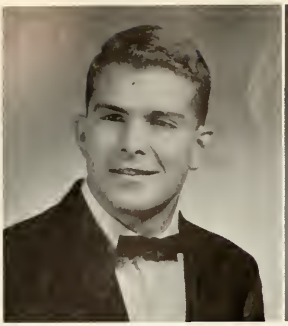

CHARLES LAWRENCE MOTHERSHEAD:
Boomerang 12; Biology 12; Football 10, 11; Track 10; Varsity 10, VP 11, VP 12, VP Soph Class.

JEAN LUCILLE MOUNTAIN:
Biology 10; French 10, 11, 12; French Nat'l Honor 10, 11, 12; FNA 12; Madrigals 11, 12; NHS 11, 12; Photo 10; Student Council 11.

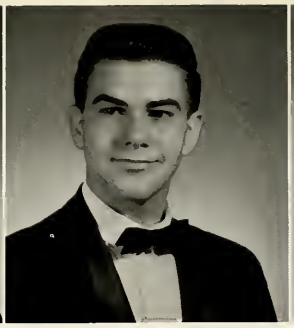

ROBERT LEE MUERY:
Band 10, 11, 12; Biology 10; Spanish 11, 12; Stingers 12.

NITA LOUISE MUMFORD

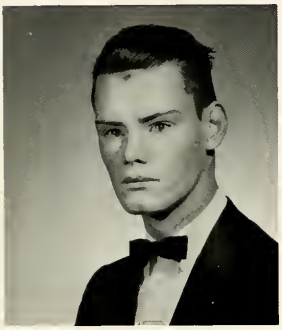

JAMES PHILIP MURPHY:
Stingers 12.

ELLA LORRAINE NICHOLS:
Art 10, 11, Sec 12; Bible 10; Choir 10; Madrigal 11.

NANCY SUE NEAGLES:
FHA 12; Powder Puff 11; Student Council 12.

DOROTHY FRANCES NAVRATIL:
Band 10, 11; Boomerang 12; Powder Puff 12; Spanish 10, 11, 12; Span Nat'l Honor 11, 12; Surveyor 12.

BARBARA LEE MYERS:
Choir 10, 11.

VENDA FAY NICHOLSON

MARGARET ELIZABETH NOEL:
Band 10, 11, 12; FTA 12; GAA 11; Pep Club 10, 11, Sec 12; Surveyor 12; Symposium 12.

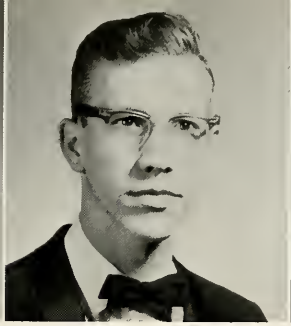

DAVID KELLUM NORTON:
Biology 10; Math 12; Photo 11, 12.

PAULA MARIE NOVAK

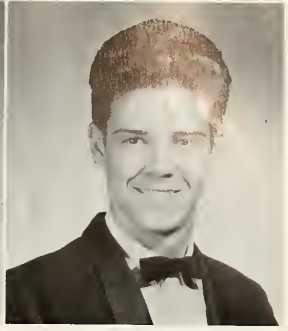

SAMUEL JAMES NUTWELL JR.:
FSA 10, 11; Math 10, 11.

MERRIE LOU OLSSON:
Biology 12; GAA 11, 12; Powder Puff 11, 12; (Massachusetts) Chorus 10; Softball 10.

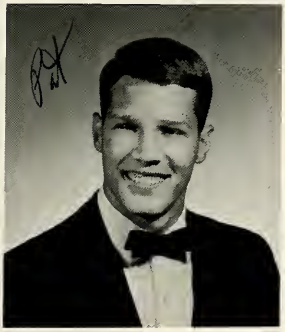

PATRICK MICHAEL O'NEAL:
Biology 10; Cross-Country 12; Gymkana 10; JCL 10, 11, 12; Photo 10, 11; Phys Science 11; Symposium 12; Track 10, 11, 12; Varsity 12.

MARY VIRGINIA OSBORNE:
Art 12; JV Cheerleader 11; Debate Treas 11, 12; GAA 11; Pep Club 10; Spanish 11; Student Council 10, 12; Surveyor 12; Symposium 12.

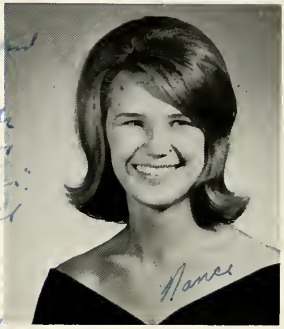

NANCY JEAN OURSLER:
GAA 10; Gymkana 10; FBLA 12; Powder Puff 10, 12.

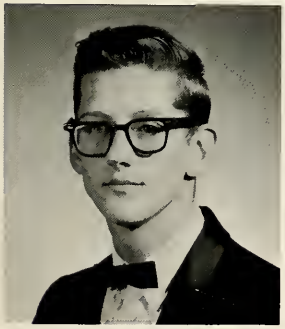

DEAN GILMAN OWEN

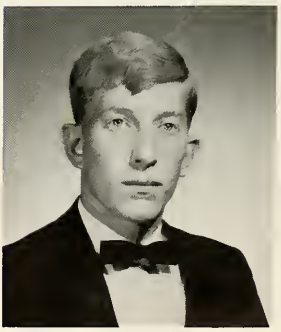

EDWARD JOHN OSLEY:
Art 10; Boy's Chorus 10; Nat'l Science 10; Weightlifting 10.

JANET ELAINE OWEN

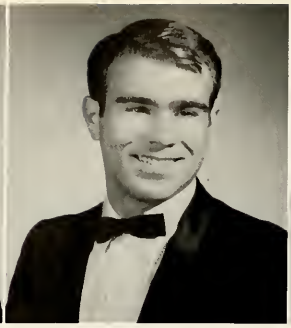

RONALD WAYNE OWENBY:
Football 12; Track 12; (Virginia) JV Football 10; Track 10.

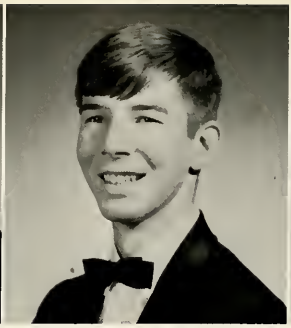

LAWRENCE HOUSTON OWENS, JR.

JAMES ASHTON PACKETT

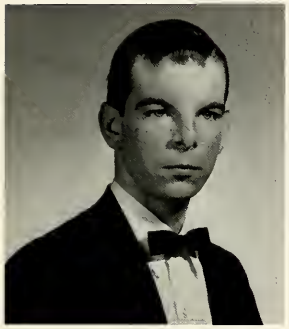

WILLIAM MICHAEL PADGETT

VICKI ARLENE PAMPERIEN:
Spanish 10, 11, 12; Span Nat'l Honor 11, 12; Symposium 12; Track Timekeeper 12.

GEOFFREY STEPHEN PARKER:
FTA 10; Photo 10, 11, 12; Symposium 12.

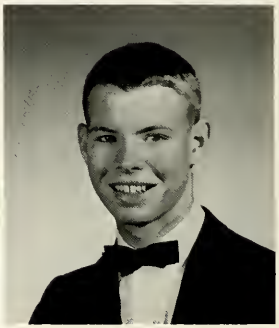

ALLEN ROSS PARKHURST:
Football 12; FSA 11; Student Council 12; Wrestling 10, 11, 12.

JENNIFER JEANNE PAGE:
FNA 10, 11, 12.

CHRISTINA VERA PARKS

JUDITH ANN PASSERO:
Biology 10; FNA 10, 11, 12; French 12; Latin 10; Pep Club 12.

NANCY LEE PATTERSON:
FHA 12; GAA 10, 11; Powder Puff 11; Spanish 10.

CAROL ANN PAULK:
Bible 12; FHA 12; FTA 12; (Texas) FHA 10.

JEAN BYRON PAYN:
French 12; Stingers 12; Thespians 12.

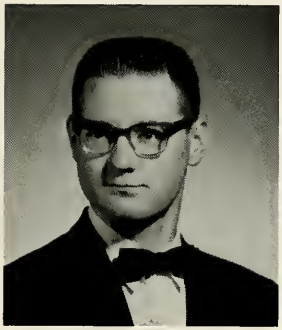

LARRY RAY PECK:
Math 10, 12; Stingers 12.

CAROL SUZANNE PENNINGTON:
Eng Seminar 12; French 11, 12; French Nat'l Honor 11, 12; GAA 11, 12; Leadership 11; NHS 11, 12; Pep Club 11; Surveyor Asst Ed 12; Symposium VP 12.

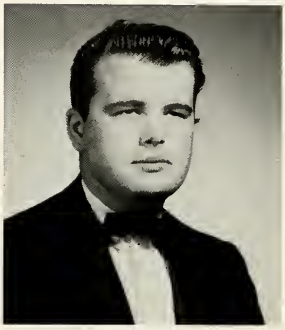

IONATHAN NORTHON PERRY

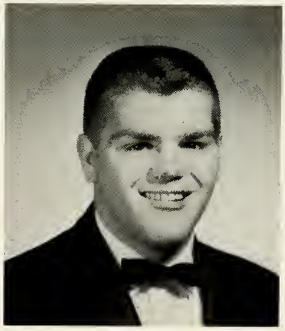

ARTHUR PERRY

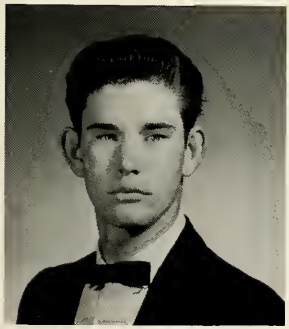

GERALD CLAY PETERSON

DONNA MARIE PERRY:
FBLA 12; Pep Club 12.

MARCIA JANE PETERSON:
French 12; Thespians 12.

SHELLEY ANN PETERSON:
FTA 12; GAA 11, 12; Gymkhana 11; Symposium 12; (Andover) GAA Treas 10.

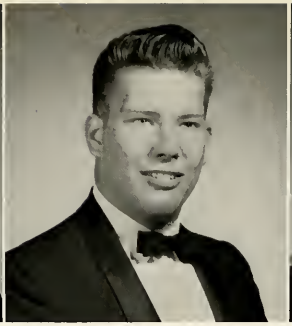

JAMES SCOTTY PHILIP
Wrestling 11.

NANCY LIN PHILLIPS

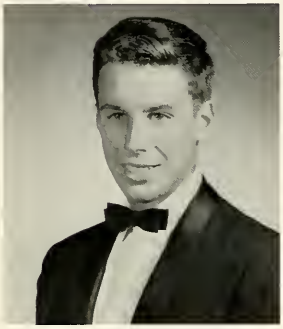

MICHAEL ANDREW PICA:
Art 11; Bible 12; Cross-Country 12; FSA 11; Psychology 12; Track 12; Wrestling 12.

THERESA ANN PILKERTON

PATRICIA ANN PILKINS:
Choir 11; FBLA Director 12.

SALLY JO WAGNER

DENNIS WESLEY PIKE

JOHN GARY POPEL

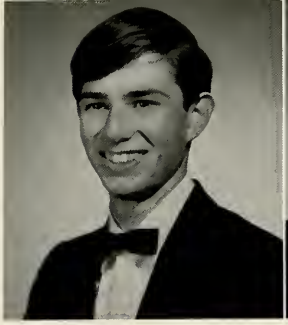

ROBERT LYSLE PORRECA:
Thespians 11, 12.

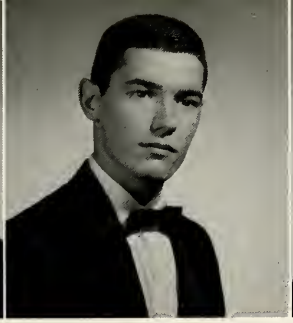

ALAN JOHN PORTER:
Cross-Country 12; NHS 11, 12; Spanish VP 11, VP 12; Span Nat'l Honor 11, 12; Track 10, 11.

NANCY LOUISE PORTER:
FHA 11, 12; Library 11, 12.

WILLIAM LOUIS POTTER:
Latin 12; (Arkansas) Glee Club 10, 11.

Linda -
you remind me of a
tough person. I don't
know why!! It's been
nice knowing you and
I hate to see this year
go. Stay sweet. Love
Beverly
(Bev)

LYNN POWERS:
Band 10, 11, 12; Biology Sec-Treas 11, 12; French 11, 12; Pep Club 11; Student Council 12; Symposium 12.

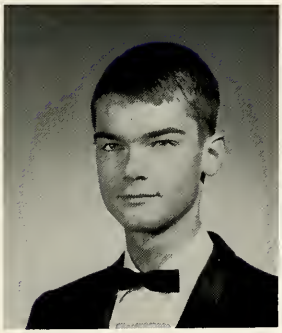

CHARLES JEFFREY POWLEY:
Biology 10; Debate 12; NHS 12.

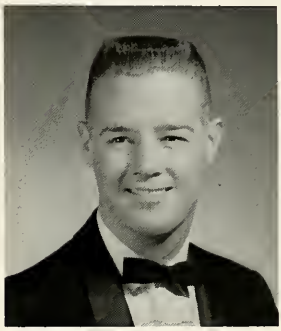

RICHARD EDWARD PROCTER:
FSA 12; Math 12; Photo 11, 12.

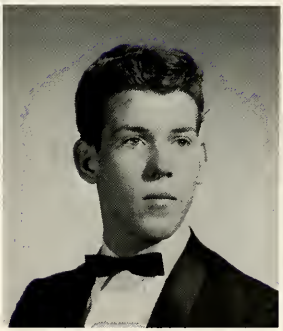

THOMAS EDWIN PRATHER

PATRICIA MICHELLE PROELS:
FBLA 12; Pep Club 11, 12.

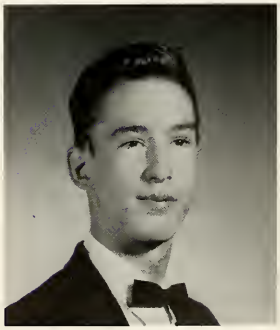

LEONARD PAUL PRICE

EARL HOUSTON PRYOR:
Band 10, 11; Spanish 11.

JANET EVELYN PURVES:
Art 12; Bible 12; FNA 10; Spanish 11.

BONNIE CAROL PUTT:
Band 10, 11, 12; JCL 10, 11, 12; Library 10, 11, Pres 12.

SUSAN RAE PYLES:
FHA 12; FNA 11; JCL 10, 11.

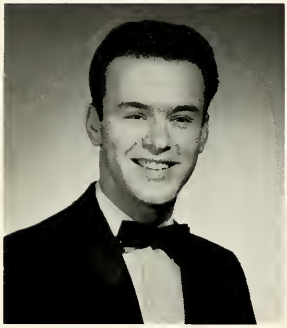

WILLIAM RACCA

LINDA LOUISE RAYBOLD:
FBLA 12; Pep Club 12.

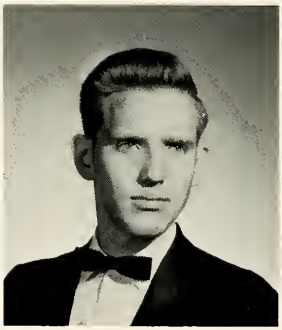

PHILLIP ROBERT RAWLINS:
Choir 12; Madrigals 12; NHS 11, 12; Spanish 11, 12; Span Nat'l Honor 11, 12; Stingers 11, 12.

JOYCE MAE RANDALL:
Bible 12; Choir 12; (Virginia) Bible 10, 11; Caducess 10; Choir 10, 11.

DONNA EILEEN RAIBOURN:
Bible Sec 12; JV Cheerleader Sgt at Arms 10; Cheerleader 11, Sgt at Arms 12; FTA 11; Student Council 10, 11; Symposium 12.

Linda—
You're a real sweet gal and I've really enjoyed getting to know you
Be good and best luck always—
Love,
Donna

JANE ELIZABETH REASEBECK:
Choir 10, 11; FBLA Pres 12.

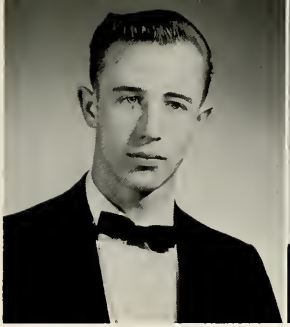

STEPHEN ALLEN RECTOR

DELORES ANNE REED

JO ANN REED:
French 12; Pep Club 12; Symposium 12.

ERNEST RUTHERFORD REESE:
Biology 10; French 11, 12; Library 10, 11, VP 12; Varsity 12; Wrestling 11, 12.

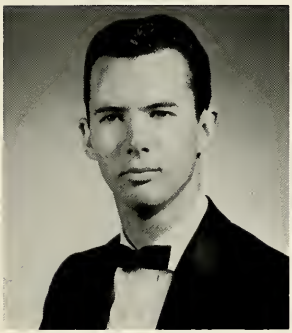

ROBERT JOSEPH REESE

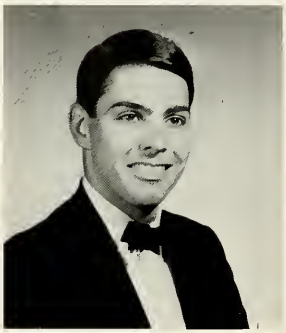

JOHN PHILIP RESTIFO

JUDITH ANN REGISTER

JO ANN MARIE REYNOLDS:
Gymkana 10.

ROBERT MICHAEL REILLY

JAMES RUSSELL RHODES:
Eng Seminar 12; French Nat'l Honor 11, 12; Math 11, 12.

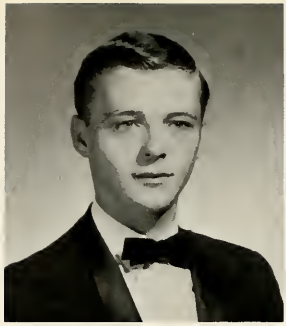

THOMAS WALKER RHODES, JR.

JAMES MICHAEL RIGHTER:
Biology 11; FTA 11.

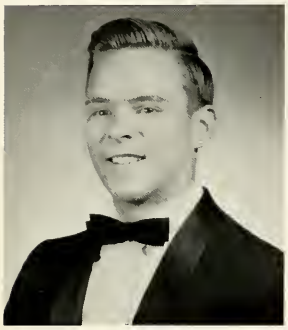

LARRY EDWARD RILEY

LYNNE FRANCES ROBERTS:
GAA 12; Thespians 12; (California) Basketball 10, 11; Choir 11; Pep Club 11; Track 10.

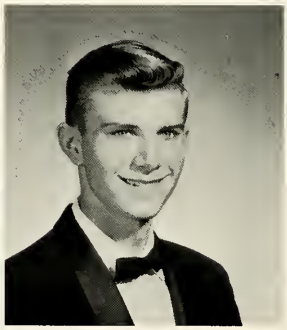

GARY SIMS ROBERTS:
Photo 12; Stingers 12; Track 12; (Bermuda) Basketball Capt 11; Soccer 11; Softball 11; Track 11; Jr Class VP.

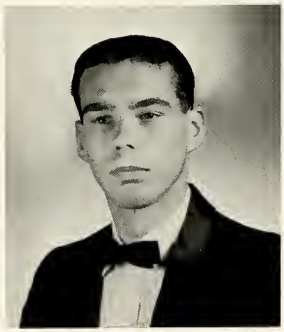

EDWARD MAURICE ROACH

LINDA DIANNE RITTIGER:
Boomerang 12; FNA 10, VP 11, Pres 12; JCL 10, 11, 12; Lat Hon Soc 11, 12; NHS 12; SPQR Bus Mgr 12.

KAREN JOYCE ROBEY:
GAA 10, 11; History 12; JCL 10, 11, 12; Latin Nat'l Honor 11, 12; Majorettes 11, 12; Psychology 12; SPQR 12; Student Council 10, 11 12.

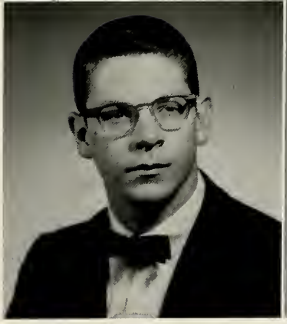

ROBERT JEAN ROBEY:
Football 10, 11; Student Council 10; Varsity 10, 11, 12.

BEVERLY PAULINE RODGERS:
Cheerleader 11, Co-Capt 12; Choir 11; FNA 10, Sec 11, VP 12; GAA 10; JCL 10, 11, 12.

SUSAN LYNN ROLEY:
Boomerang Ed. 12; Pep Club 11, 12; Spanish 12; Student Council 11, 12; Thespians VP 11, 12.

WILLIAM HENRY ROLEY:
JV Basketball 10; Basketball 11, 12; Biology 10, 11; Boomerang 12; Cross-Country 11; Spanish 10, 11; Student Council 10, 11, 12; Symposium 12.

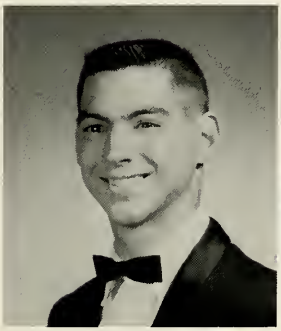

JAMES ROBERT ROMBOUGH

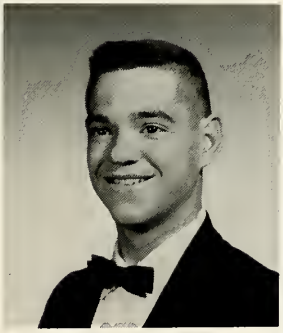

CHARLES THOMAS ROMBOUGH:
Bible 12; Cross-Country 12; Math 10, 11, 12; NHS 12; Spanish 12; Span Nat'l Honor 11, 12; Wrestling 12.

MARY ANNE ROTHE

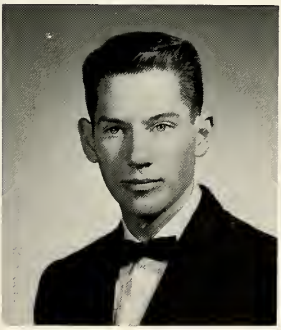

CHRISTOPHER LLOYD ROMINE, JR:
Biology VP 10; Cross-Country 12; FSA 11; Math 12; NHS 11, 12; Photo Pres 10, 11, 12; Span Nat'l Honor 11, 12; Symposium 12.

BEVERLY ANN RUDBECK

DIANE ROONEY:
FTA 12; GAA 12; Pep Club 10, 11, 12; Powder Puff 11, 12; Spanish 10, 11.

MICHAEL DWANE RUSSELL:
Baseball 10; Choir 10, 11, 12.

CHRISTINE ELAINE RYNKIEWICZ:
Art 12; Biology 11; GAA 10; JV Cheerleader 11; Pep Club 10; FSA 11; Spanish 12; Symposium 12; Thespians 12.

PATRICIA IRENE SAABYE:
GAA 12; Photo 12; Thespians 12; (Alaska) GAA 10; Pep Club 10, 11; Spanish 10; Student Council 11; Thespians 11.

CHARLES WILLIAM SAMUELSON

REGNA KATHLYN SATTERFIELD:
FBLA 12; Law 12; Majorettes 10, 11, 12.

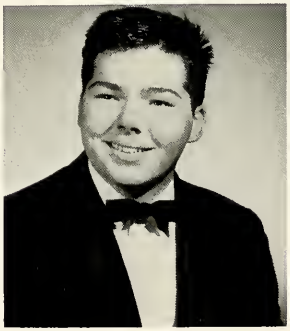

WILLIAM DARREL SAUNDERS:
JCL 11; Photo 10, 11, 12.

ALETA ELAINE SCHAAR:
Band 10, 11, 12; FHA 12; GAA 11
Gymkana 10, 11; Pep Club 11, 12
Symposium 12.

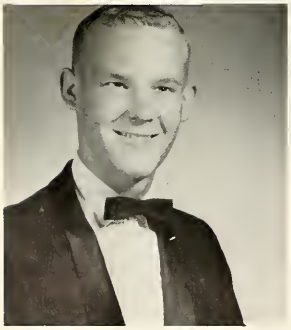

LAWRENCE CHARLES SCHILLINGS:
Basketball 11, 12; JV Basketball 10; Cross-Country 11; Golf 11, 12; Varsity 12.

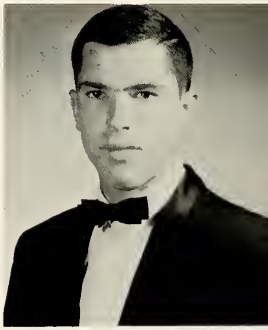

THOMAS HARLAN SAYLOR:
Band 10.

ANNE MARIE SCHMALFUSS:
Bible 12; Spanish 11.

CARL CLOYCE SCOTT, JR.:
Football Mgr 12; Spanish 12; Span Nat'l Honor 11, 12.

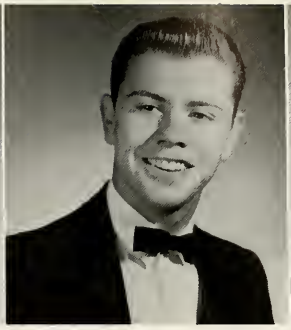

RONALD EDWARD SCHWAB:
JV Baseball 11; Baseball 12; JV Basketball 10; History 12.

KAREN KEY SHARP:
FNA Treas 10, 11, 12; GAA Program Chm 12; (Ohio) FNA 10; GAA 10.

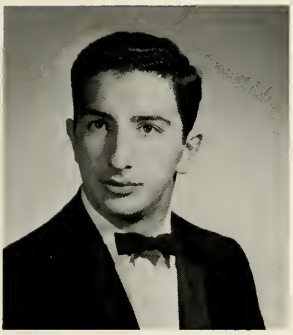

MICHAEL JOSEPH SHEEHAN:
Football 12; (Suitland) Football 10.

MICHAEL FRANCIS SHEMA

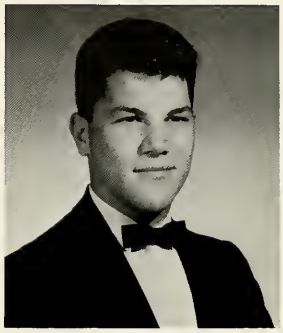

DAVID GALLANT SHRIVER

TAMARA LEEL SHUGARTS:
Bible 10; FHA 10; GAA 10; JCL 10, 11, 12; Thespians 12.

CAROL JEAN SHIRO:
Art 11, 12; GAA 10; Thespians 10, 11, 12.

JACK ARTHUR SHULER:
JV Football 10; Football 11, 12; History 12; Student Council 11; Symposium 12.

GLORIA MARIBELLE SICKLER:
Bible 12; GAA 10; JCL 10; Math 10; Pep Club 11, 12; Spanish 12; Symposium 12.

SHARON ANN SIMMONS:
Art 12; GAA 10; FHA 12; Pep Club 11; Student Council 11; Thespians 12.

ROBERT WARREN SITES

SHARON LEE SKILLMAN:
GAA 10.

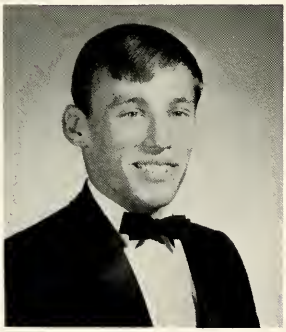

ALBERT BRUCE SMITH:
JV Football 10; Football 11, 12; Wrestling 10, 11, 12.

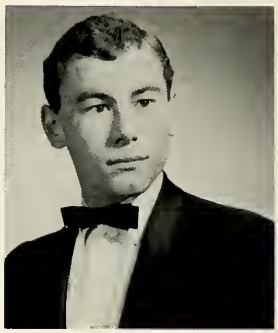

BARRY LENORD SMITH:
Biology 12; Football 12; Symposium 12; Thespians 12; Wrestling 12; (Suitland) JV Football 10; Track 10; Tri-Hi-Y Treas 10; JV Wrestling 10.

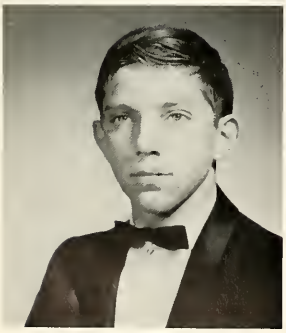

BARRY DAVID SKOLNICK:
Gymkana 10; Proj 10.

COLLEEN DELL SMITH:
Art 10, 11; GAA 10, 11, 12; Powder Puff 11, 12.

LELAND RICHARD SMITH:
Basketball 11, 12; JCL 11; Student Council 12; Symposium 12; Varsity 11, 12; Boomerang 12; (Illinois) Basketball 10; Cross-Country 10; Science 10; Student Council 10.

LINDA ANN SMITH:
FBLA 12; Pep Club 11, 12.

LINDA DIANE SMITH:
Choir 12; French 12; NHS 12; Symposium 12; Thespians 12; (Ohio) Bowling 10, 11; Choir 11; FTA 10, 11; Madrigals 10; NHS 11.

SHARON BROOKE SMITH:
Biology 11; Debate 12; History 12; History 12; Thespians 11, 12; (England) Tennis 10; Thespians 10.

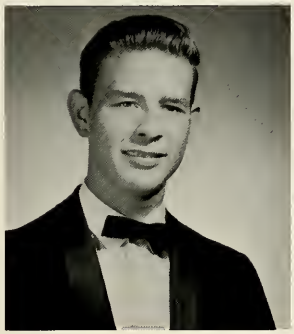

THOMAS HERBERT SMITH, JR

GLENA JEAN SNYDER:
Boomerang 12; GAA 11, 12; Spanish 12; Surveyor 12; Symposium 12; Thespians 11; (Germany) FNA 10; German-American 10.

LINDA LOUISE SOPER:
Art 12; FHA 12.

EDGAR FILSON SOREN

Linda
What a bad this year...
Hope our summer is going to
be great. (If I can get you
may come back and
have in my cabin.
You're a great
fun girl don
cause you
improve. God
you!
Karen

KAREN LEE SODERBERG:
Art 12; JV Cheerleader 10, Capt 11; French 12; FTA Treas 10, 11; GAA 10; Symposium 12.

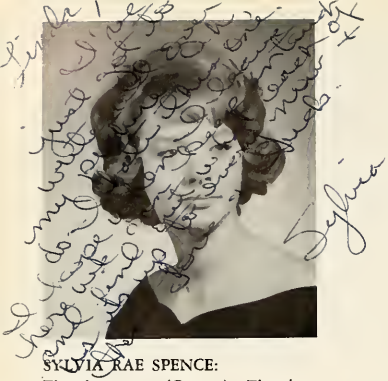

SYLVIA RAE SPENCE:
Thespians 12; (Oregon) Thespians 10, 11.

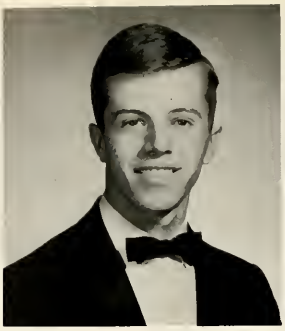

ROBERT HAMILTON SPENCER, JR:
Math 11, 12.

CHERYL ANN SPERANDEO:
Choir 11, 12; FTA 10, 11, 12; Pep Club 11, 12; Span Nat'l Honor 11, 12.

JUDITH MAE STANTON:
Pep Club 12; (Bladensburg) Bowling 11; FTA 10, 11; Student Council 10.

ANDREW MICHAEL STEVENSON

KENNETH FRANCIS STIVALA

PATRICIA AGNES STEUBEN

SHIRLEY ANN STONE:
(Suitland) Chorus 11.

SHERRY LYNN STOWE:
(Virginia) Glee Club 10; Home Ec 10.

PAUL DAVID STRINGER:
Art 11; NHS 11, 12; Student Council Pres 12; Thespians 11, 12.

SUSAN LOUISE SUITE

KUMI SUGIURA:
GAA 10; FHA 12.

ANTIA C. SUKALO:
Choir 11.

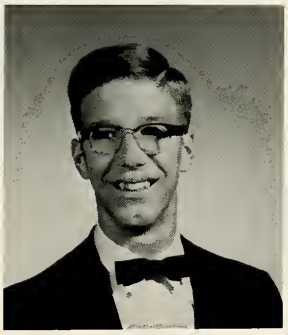

MICHAEL EUGENE SUMY:
Stingers 12.

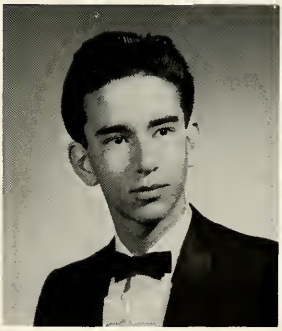

EMERSON WIEDER SUNIEGA

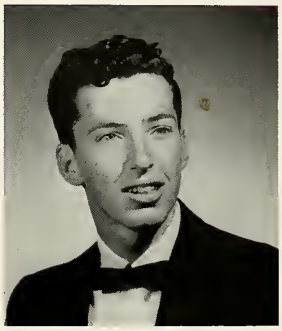

JOHN WAYNE SUTHERLAND:
FSA 10.

LINDA LEAH SUTTON:
Art 11, 12; GAA 12; Math 12; Psychology 12; Spanish 11; Symposium 12; Thespians 12; (Ohio) Drill 10; GAA 10; Spanish 10; Thespians 10; Y-Teens 10.

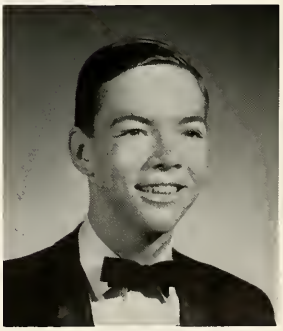

DONALD KOWLTON SUTHERLAND:
Choir 10, 11, 12; Debate 12; JCL 11, 12; Madrigals 11, 12; Stingers 11, 12; Thespians Pres 12.

CLARENCE MILLARD SWEITZER:
Wrestling 10.

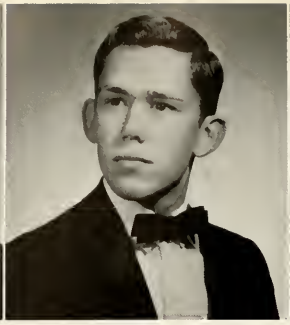

DANNY ALLEN SWINDELS

ANN MARIE SZYMKOWICZ:
Art 10, Pres 11, Treas 12; FTA 10, 11, 12; GAA 11, 12; NHS 11, 12; Photo Sec 12; Student Council 11, 12.

WILLIAM DEWITT TALBERT:
French 12; Track 11, 12.

GEORGE FRANCIS TAUBER:
JCL 11, 12; Stingers 12; Varsity 11, 12; Wrestling 11, 12.

AUDREY JANE THOMAS:
Art 12; GAA 12; (Pennsylvania) FTA 11; Yearbook 11.

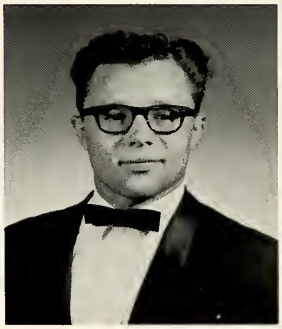

TERRANCE MICHAEL TEAGUE:
Stingers 11, 12.

VINCENT RALPH TAYMAN

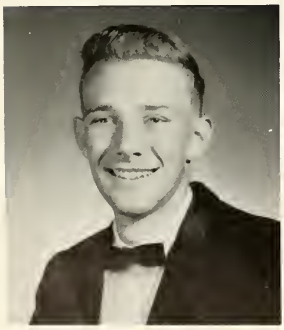

NORVAL EUGENE TAYMAN:
JCL 11.

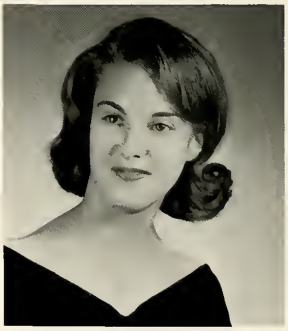

JOAN BUELL TAYLOR:
Art 10; Debate 11; GAA 10; NHS 11, 12; Spanish 10, 11, 12; Span Nat'l Honor 11, 12; Surveyor 12; Symposium 12.

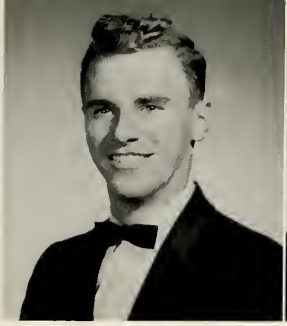

ROBERT EUGENE THOMAS:
Choir 10, 11, 12; Madrigals 11, 12.

STEPHEN ERNEST THOMAS

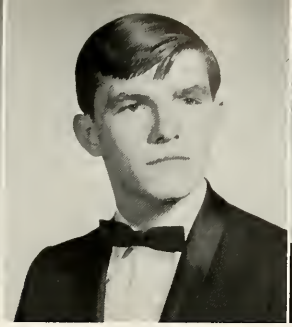

WILLIAM ANDREW THOMAS, JR:
(South Carolina) Baseball 10; Basketball 10; Football 10; (Pennsylvania) Baseball 11; Basketball 11.

EVELYN JO THOMPSON:
FNA 10; Pep Club 10; Student Council 11.

MARION SMITH THOMPSON:
FNA 12; Pep Club 12.

PAULETTE K. THORNHILL:
JV Cheerleader 11; FHA 10, 11, 12; FNA 10.

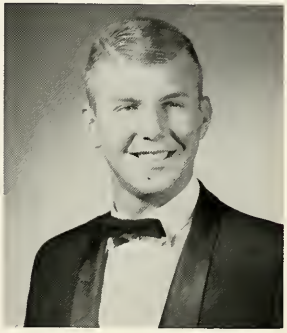

BRUCE RALPH TRABB:
Stingers 11, 12; (Massachusetts) Student Council 10.

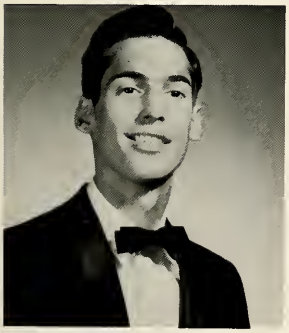

RONALD LEON TROIS

CHARLOTTE LORRAINE THRASHER

WILLIAM BRIAN TRUESDELL:
Art 11; Photo 11; (California) Cross-Country 10; Football 10; Swimming 10.

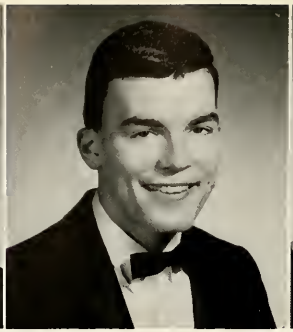

BRUCE EDWARD UGARD:
JV Baseball 10; Baseball 11, 12; History 12; Math 12; Varsity 11, 12.

RITA VANDERMAN:
Art 12; Biology 12; FHA 11; Student Council 11.

JUDITH MARIE VAN SWARINGEN:
Pep Club 11, 12.

TONDELAYO FRANCESCA VARELLI

CHERYL LYNN VINCENT:
Art 12.

PATRICIA ANN VOITH:
Pep Club 11.

ELENA ELIZABETH VEGA:
FTA 12; Pep Club 11, 12; Spanish 11, 12; Span Nat'l Honor 11, 12; Symposium 12.

JUDITH ANN VON GLAHN

SONJA ANN WAGNER:
French 12; GAA 12; Math Sec 11, 12; Thespians 10, Sec 11, 12.

BARBARA JEAN WALKER:
French Nat'l Honor 10, 11, 12; Pep Club 10, 11; Cheerleader 12.

MARGARET MARY WALSH

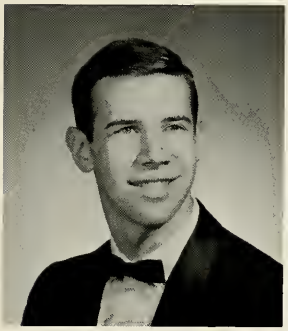

STEPHEN CRAIG WALTER

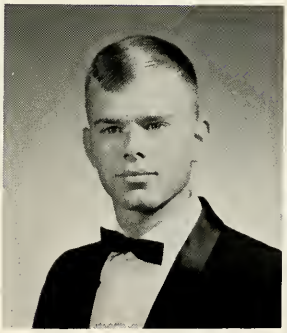

JOSEPH EWING WARD:
Cross-Country 11, 12; JCL 12; Student Council 12; Varsity 12.

Joe

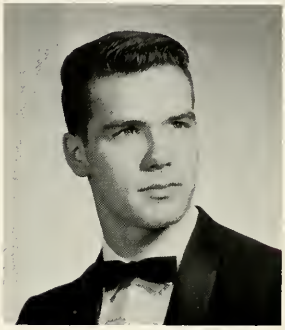

ROBERT ALAN WARREN:
Art 11; JCL 10; Wrestling 10, 11, 12.

SANDRA JEAN WARD:
Band 10, 11, 12; French 12; French Nat'l Honor 11, 12; FTA 10, Treas 11, Pres 12; GAA 12; NHS 11, Sec 12.

LINDA JEAN WASSON

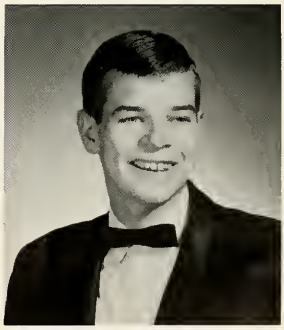

JOSEPH BAKER WARREN:
Art 11; Baseball 11; JCL 11; Photo 11.

WILLIAM CHARLES WASSON

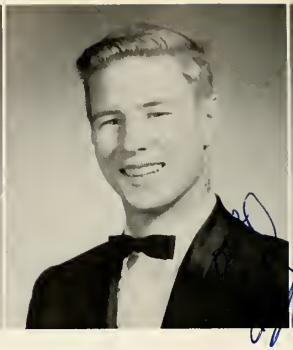

ROBERT ERNEST WEBBER:
Boomerang 12; Football 11, 12; Symposium 12; Varsity 11, 12; (Germany) Football 10; Track 10; Student Council 10.

DAVID ALLEN WEBER:
FSA 11.

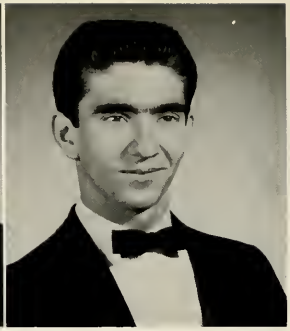

EDWARD BERNARD WEBSTER

JAMES THOMAS WEBSTER:
Baseball 10; Football 10.

JAN ALICIA WEIGLE:
French 11, 12; FSA 11, 12; FTA 11, 12; GAA 11, 12; (Massachusetts) Special Chorus 10.

SANDRA LEIGH WELCH

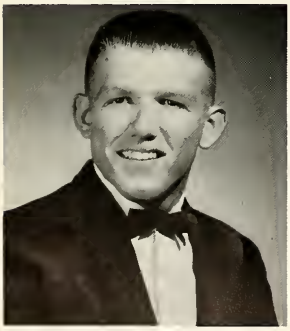

RICHARD WARREN WECHSLER:
JV Baseball 10; Baseball 11, 12; JV Football 10; Football 11, 12.

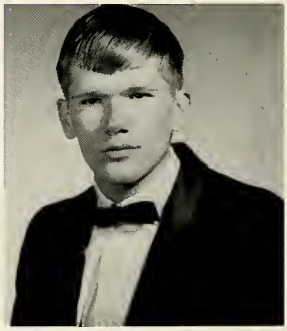

JAMES BLAND WELDON:
(New Jersey) J.V. Football 10.

JACQUELINE DEE WELLER:
GAA 10, 11; Gymkana 10; 11; JCL 10, 11; Math 12; Student Council 11; Symposium 12.

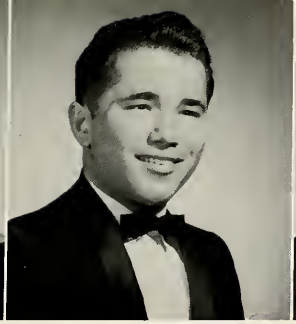

THOMAS JOSEPH WELLS:
JV Football 10, 11.

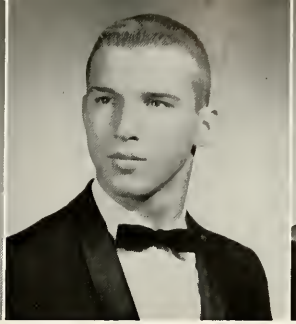

GREGORY WILLIAM WHITE:
JV Football 12; Student Council 12; Varsity 11, 12; Wrestling 10, 11, 12.

SHELLEY JEANETTE WHITE:
Biology 11; Boomerang 12; JV Cheerleader 11; Cheerleader 12; GAA 11; NHS 11, 12; Powder Puff 11, 12; Student Council 10, 11, 12; Symposium 12; Thespians 11, 12.

Shelley

To be respond I will sign again, but before I sign I must write something sexy. be first of all you have to be sexy so I will think... now that I have though, you are sexy, and I am sexy, so us sexes must get together sometime in the near future OK.

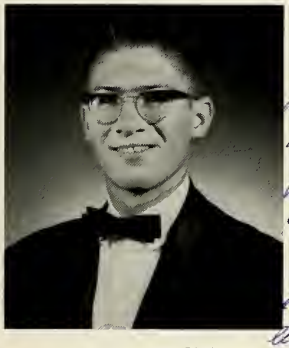

DONALD WILKES

LAURA LEE WILLIAMS:
Pep Club 11, 12.

To be truthful I have really been in love with you for many years. But that can't be true because I have only known you for a year but I have really loved you all the time then now, before then, and in the future.

ETHEL SUSAN WILLIAMS:
(New York) Choir 10, 11; FBLA 10, 11.

So to prove to you I love you I will crash over to your house and you and I will be the only two people in the whole wide world. I will always be nice to you no matter what anybody says or does.

LINDA GAIL WILLIAMS

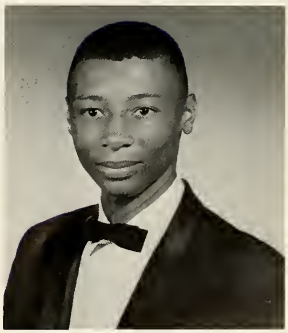

JOHN TYRONE WILLIAMS:
(New York) Cross-Country 10; Track 10; Student Council 10.

Love
Now
Then,
before then,
and in future
Greg "65"

MARY ELIZABETH WILLIAMS:
Pep Club 10, 11; Spanish 12; Student Council 10, 12.

PAULETTE LINDA WILLIAMS:
(Nationalist China) Baseball 10; Chorus 10, 11; Newspaper 11; Pep Club 10; Track 10, 11; Y c book 11.

SHARON LEE WILLS:
Band 10; FBLA 12; GAA 12; Math 10; Pep Club 12.

REBECCA LYNNE WILSON:
GAA 12.

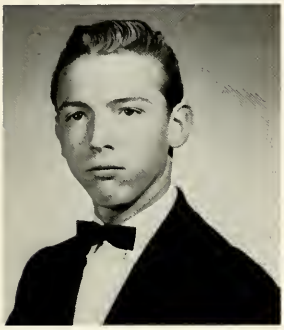

RICHARD EDWARD WINDSOR

DONNA LYNN WITHEROW:
Band Librarian 10, 11, 12; JCL 10, 11, 12:

CAROLYN ADELL WITHERSPOON:
Bible 10, Pres 12; Boomerang 12; Thespians 12.

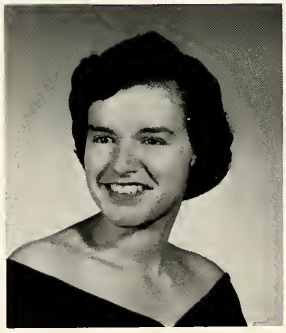

FLORENCE CATHERINE WISE:
Band 10, Librarian 11; FBLA 12.

PAMELA JANE WINGERT:
Art 12; Band 10, 11, 12; FTA 10, 11, 12; GAA 10, 11; Pep Club 10, 12.

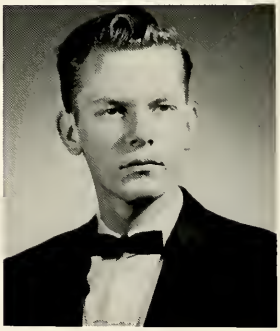

DARRELL DEAN WOOD:
(New Mexico) Mixed Chorus 11.

LLOYD ARTHUR SCHERMERHORN

EDWIN ANDREW WOOD

SUSAN IRENE WOODRUFF:
Symposium 12; Thespian 12; (Texas) NHS 11; Senior Play 11; Thespians 11; Y-Teens 11.

JAMES ANDREW WOODS

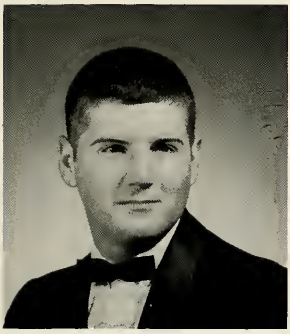

MICHAEL ALAN YATES:
Chorus 11, 12; Madrigals 12; Stingers 12.

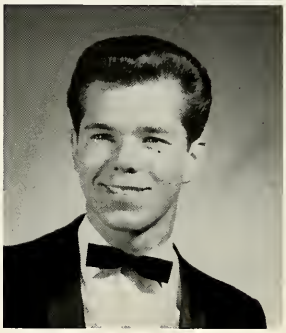

WILLIAM AUGUSTINE YOUNG III:
French 11, 12; Student Council 11; Wrestling 10, 12.

JUDITH SUSAN YINGLING

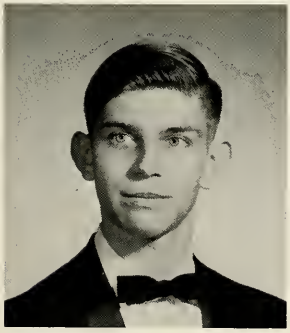

ALLEN LONG YUREK:
Debate 12; French 11; FSA 11; Math 11, 12; Photo 10, VP 11, Pres 12.

JUDITH ANNE YOUNG:
Bible 12; JCL 10, 11, 12.

MOST LIKELY TO SUCCEED

Karen Bitterman
and
Bob Long

MOST AMBITIOUS

Carol Julian
and
Scott Ingram

BEST LOOKING

Judy Gordon
and
Larry Mothershead

BEST DRESSED

Mary Long
and
Jay James

BEST PERSONALITY

Merrie Chovan
and
Phil McGee

FRIENDLIEST

Diana McCormick
and
Bob Webber

MOST TALENTED

Margaret Gonzales
and
Skip Hale

BIGGEST FLIRT

Sherry Galloway
and
Scooter Smith

MOST SCHOOL SPIRIT

Rachal Eden
and
Norman Carmichael

MOST ATHLETIC

Evelyn Castillo
and
Ray Blosse

CLASS CLOWN

Linda Johnson
and
Phil Sedwick

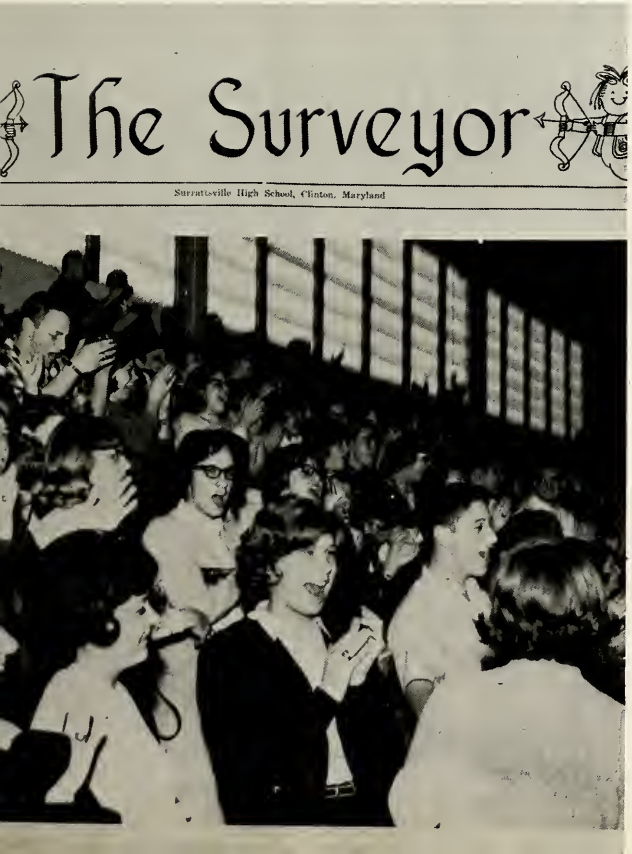

BEST CLASS

The Senior Class of '65

Senior Class Officers

President—Dave Crawley
Vice President—Pat Fahey
Secretary—Rachal Eden
Treasurer—Dave Lewis

STARTLED SENIOR SNAPS

SCHOOL

THE ROAD WE TRAVEL

IS ONE OF

DILIGENCE

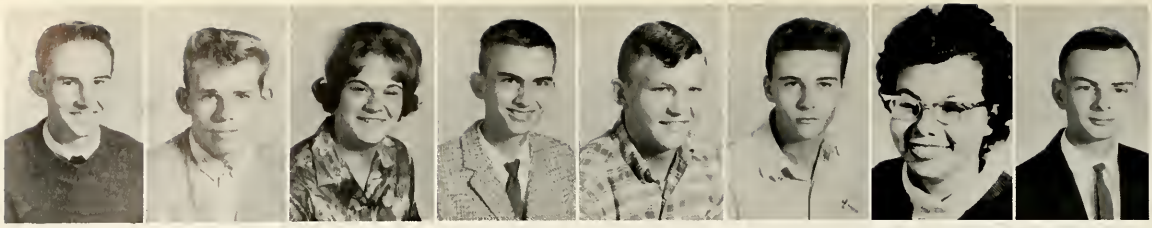

G. Aycock D. Barkley C. Bennet C. Bishop J. Booth I. Bradley M. Branstetter J. Brewer

C. Brooks R. Brooks L. Brown R. Brown S. Brown J. Brumback

S. Bush R. Campbell A. Card M. Cizler H. Clay C. Coffren

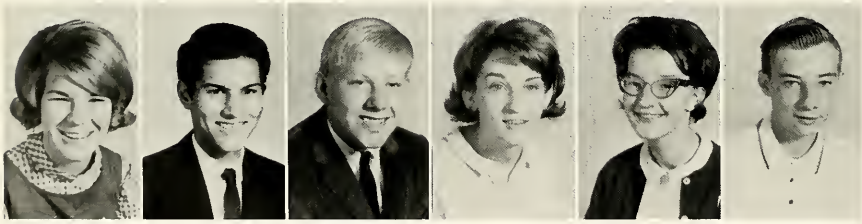

S. Cornelison M. Correa J. Craw P. Crenshaw M. Crippen W. Cullinan

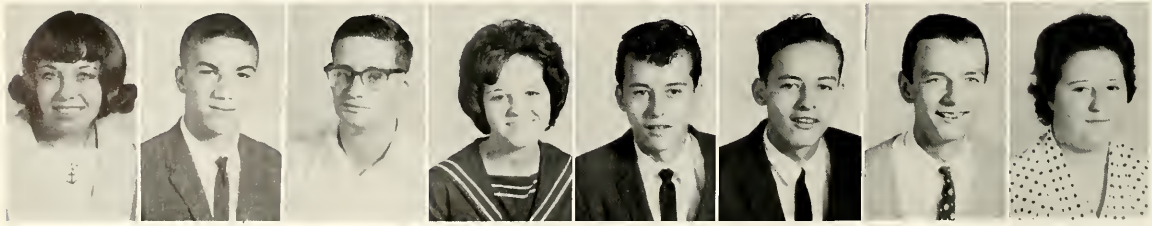

J. Daniels D. Dauth T. Davison B. Debruyn C. Deckers W. Deckers H. Delauder E. Delawder

J. DeMoss

F. Dendis

L. Dorsey

C. Dove

D. Dove

S. Downs

M. Duys

W. Dyson

B. Errickson

K. Evald

S. Evans

L. Ferrel

F. Ferris

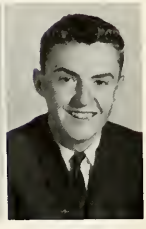
E. Fink

N. Flack

J. Fleming

T. Fowler

J. Funk

F. Gallahan

S. Galloway

W. Gann

E. Gebhardt

V. Gesureo

P. Gilbo

S. Godshall

R. Gonzales

J. Gore

J. Gorman

R. Gormley

M. Green

P. Green

L. Grindstaff

G. Gwynn

S. Hall

J. Hamm

P. Hannah

G. Hardy

L. Hardy

C. Harris

P. Hart

T. Hart

R. Hartzell

S. Hayes

W. Heath

C. Heinhorst

M. Helfrich

P. Herdon

C. Hill

D. Hill

L. Hill

C. Hoffman

K. Holmes

L. Howlett

R. Hurt

T. Kearns

C. Keech

S. Keil

J. Kerr

J. Kerrick

A. Kimble

R. King

L. Koenig

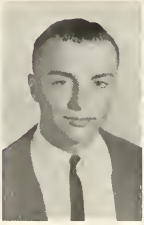
R. Krempasky

S. Krosnick

D. Krueger

L. Kwitkoski

S. Lang

B. Ledford

M. Lemar

D. List

C. Livesay

L. Livingston

M. Lowther

L. Luke

S. Lyons

W. Madison

D. Magruder

B. Marschner

G. Marshall

J. Marston

M. Marston

T. McCall

M. McCarthy

L. McClelland

J. McClenny

J. McCloud

B. McCusker

J. McGill

S. McKeaver

P. McKee

E. McMahan

T. McMahan

M. McSorley

D. McVay

M. Miller

C. Millsaps

J. Misiewicz

P. Moore

M. Mullings

L. Myers

J. Myers

N. Myers

M. Nugent

E. Oliveto

D. Orr

C. Owens

J. Owens

R. Owens

B. Parr

R. Patton

J. Payne

J. Penninger

M. Peterson

C. Phillips

J. Phillips

K. Pitcher

J. Powell

J. Proctor

D. Quillin

M. Quirante

L. Ragland

D. Reagen

P. Reasoner

C. Rhyne

M. Richardson

N. Rothe

V. Rush

W. Sandberg

M. Sandy

E. Scherer

D. Schultz

R. Schuyler

J. Scott

L. Selby

S. Selby

T. Shirley

H. Shisler

D. Sibert

T. Silk

R. Singleton

C. Slaughter

J. Sleeper

C. Smith

H. Smith

V. Smith

L. Speckneier

L. Spurlock

S. Stephenson

J. Stepp

D. Stewart

D. St. John

M. Stivala

B. Sullivan

N. Taylor

R. Tayman

D. Thames

K. Thomas

G. Thorton

S. Till

L. Tillery

S. Travers

H. Tucker

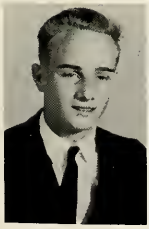

C. Turner

R. Tyser

J. Ulmschneider

J. Umphries

L. Umphries

J. Vandiver

R. Walls

M. Walrath

P. Ward

J. Warren

R. Warren

C. Weaver

R. Weber

R. Wechsler

A. Wedding

H. West

B. White

W. White

S. Whitford

L. Whyte

F. Wickline

M. Wierney

P. Wilson

B. Windsor

J. Windsor

C. Young

C. Yowell

J. Yowell

M. Zuppan

Junior Class Officers

Treasurer—Sandy Hall
Secretary—Linda Brown
Vice President—Dick Krempaski
President—Ed McMahan

SURRATTSVILLE
SENIOR HIGH SCHOOL

THE ROAD WE TRAVEL

IS ONE OF

DISCOVERY

J. Alt

H. Austin

V. Baird

R. Barkley

A. Batty

J. Beach

L. Begg

J. Biba

J. Biffle

E. Boswell

V. Boswell

J. Bowen

O. Bowman

P. Bradley

R. Brewer

V. Briguglio

C. Brooke

J. Brown

S. Bryan

J. Buckler

M. Buckler

G. Burgess

C. Burke

J. Bush

W. Busico

H. Butler

C. Camper

D. Cardinale

B. Carson

P. Childress

J. Clear

S. Clerico

P. Cogan

L. Coleman

M. Coleman

M. Correa

S. Courville

C. Creighton

J. Cristman

D. Crossman

P. Cuppet

J. Cusic

D. Day

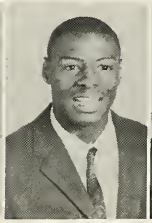
F. DeLilly

E. DeMoss

W. Dhority

D. Diehl

L. Diehl

G. Dillon

C. Dodson

J. Donohue

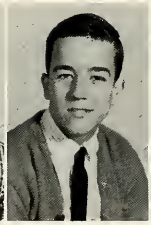
S. Duncan

J. Dunham

T. Duys

B. Eason

S. Evans

S. Faraday

D. Faulstich

K. Faulstich

C. Fiocca

G. Fisk

A. Flowers

F. Flynn

J. Forquer

P. Gann

P. Garner

R. Garner

M. Giaguinto

G. Gray

J. Grierson

C. Griffith

D. Grimes

W. Haman

J. Haney

W. Haney

S. Hannah

G. Hare

B. Harris

S. Harrison

M. Hartlove

W. Hathaway

F. Hawkins

R. Hawkins

R. Heckethorn

B. Hess

V. Hewitt

D. Hicks

J. Hicks

W. Hill

E. Hoffman

L. Horzscheiter

G. Hopkins

J. Horrell

D. Horton

R. Hunnicutt

S. Icenhower

A. Jameson

C. Jeffers

P. Jennell

D. Jeter

S. Jezisek

R. Johnson

R. Johnson

M. Jones

R. Jones

A. Joseph

R. Kerns

J. Kessler

R. Kidwell

J. Kimble

T. King

K. Kittredge

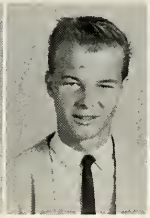
D. Laird

L. Lamb

D. Large

E. Lee

H. Lee

M. Lee

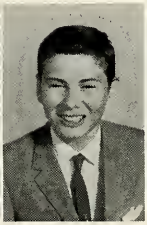
G. Lemaire

M. Leonardi

R. Lifton

M. Logan

J. Long

M. Longmire

W. Lothian

S. Loweth

S. Luken

L. Lutzio

B. Lynch

G. Lynch

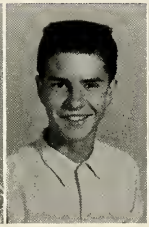
M. Magleitz

M. Main

K. Malkie

R. Mann

R. Martin

M. Martinez

D. Maxwell

T. McClaugherty

L. McGlynn

M. McGlynn

P. McKenna

A. McPherson

W. McTurnal

J. Mead

F. Medley

U. Melchoir

J. Melvin

J. Merrill

M. Miller

N. Miller

R. Miller

C. Mitchell

G. Moroz

M. Moore

J. Muelchi

B. Mullikin

J. Mullins

K. Murphy

P. Nelson

J. Nichols

M. Nichols

D. Nixon

S. Novak

P. Nutwell

J. Ockershausen

T. O'Connell

J. Oehme

R. Olinger

S. Olson

G. O'Neal

F. Oppido

R. Overby

D. Owen

K. Owens

L. Owens

P. Owens

C. Parker

C. Patterson

N. Patterson

S. Patterson

C. Pavlick

E. Pavlick

M. Pearson

B. Pitcher

M. Pyles

M. Raft

A. Randall

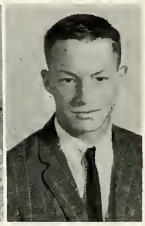
R. Reese

A. Register

L. Rice

S. Rice

M. Robertson

S. Roland

R. Ross

M. Rowell

D. Royster

B. Ruley

J. Sadler

J. Sallade

R. Sanders

L. Sapp

P. Schlosser

C. Schuyler

L. Schwager

S. Schwikert

A. Scott

C. Sedwick

T. Seelman

T. Sevier

S. Seymour

P. Shaw

D. Shugarts

K. Simpkins

C. Slaughter

J. Smith

T. Smith

S. Soderberg

E. Spangler

R. Spangler

P. Spence

G. Stanley

J. Stanton

R. Stellabotta

L. Stirewalt

R. Stout

D. Sutherland

T. Sutpin

W. Taylor

A. Thomas

A. Thrasher

D. True

C. Underwood

E. Underwood

G. Vaugioukles

M. VanHausen

B. Venables

J. Volker

M. Wagner

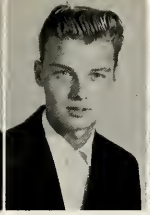
C. Wald

C. Walker

D. Walker

D. Walker

C. Wallis

H. Wallis

S. Warring

J. Wathen

R. Weiss

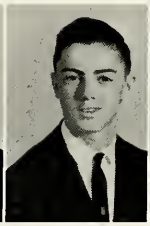
A. Whitbred

A. Whiting

D. Whiting

R. Whittington

J. Wilkerson

P. Williams

C. Wilson

D. Windsor

J. Windsor

J. Windsor

In Memoriam

PATRICIA JEAN MORTIMER
1949—1964

As a sophomore, Patty's vivacious personality was well known. Elected president of the Sophomore class and secretary of Latin Club, she was also active in Future Nurses and Thespians. As a freshman, Patty had served as secretary of Student Council and was a member of the Glee Club and the National Junior Honor Society.

Patty is genuinely reflected in Ben Johnson's immortal words from "The Noble Nature,"

"In small proportions we just beauties see;
And in short measures life may perfect be."

CATHERINE LYNNE MERCER
1949-1964

Relatively new in the Washington Area, Kathy had just begun to participate in extracurricular activities. She was very active in the Andrews Air Force Base Chapel, and devoted to various school activities. Kathy was a member of French Club, the chorus, and the sophomore class float committee. Her freshman activities included intramural basketball, Glee Club, and the prom committee.

Consolation for those who knew her may be found in the words of Longfellow, "Nothing is or can be accidental with God."

Sophomore Class Officers

President Interim—John Long
Secretary—Dianne Faulstich
Treasurer—Sally Soderburg

THE ROAD WE TRAVEL

IS HIGHLIGHTED BY

SCHOOL SPIRIT

Michele Hecker
Homecoming Queen
1964

Homecoming Court

Merry Chovan

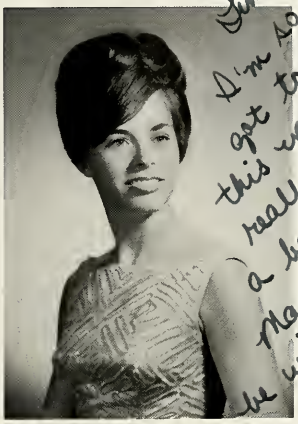

Dianne Rooney

Judy Gordon

Terry Fowler

Sharon Till

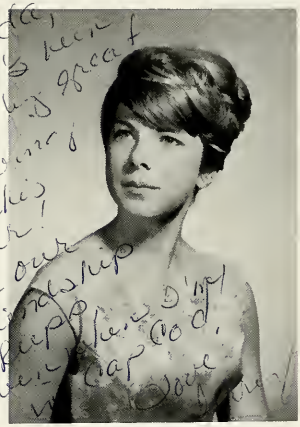

Terry Dyes

Margaret Jones

Pat Spence

Patricia Gann

Homecoming

ighlights

BIBLE
CLUB

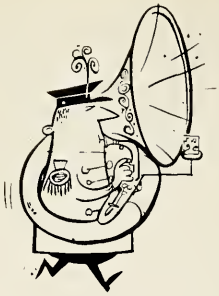

FLOAT

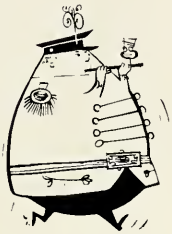

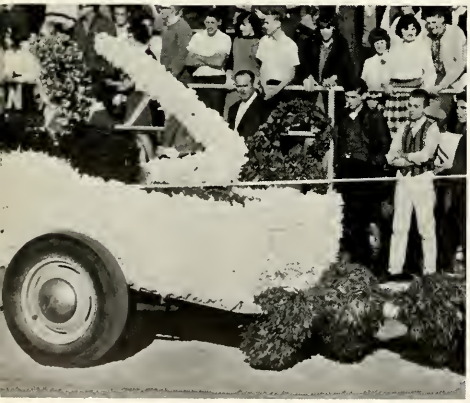

BEAT

CAVALCADE

STRONGEST HORNETS
IN THE
HIVE
SENIOR CLASS OF 66

CLIP THE CLIPPERS
CLASS OF '67

Sadie Hawkins Dance

Powder Puff Football '64-'65

Capt. E. Castillo; *Front Row, L-R:* V. Forsht, F. Roberts, P. Thornhill, R. Eden, J. Kaiser, L. Gruber, M. Davis, M. Olsson, G. Lamoreaux, C. Fite, N. Oursler, D. McCormack, K. Robey, S. White, K. Sharpe. *Second Row:* B. McCullough, C. Pennington, D. Rooney, S. Funk, M. Bush, T. Edds, P. Bragg, L. Dailey, F. Hollweck, P. Bower, S. Curtis, P. Lash. *Third Row:* M. Choven, . Cross, C. Smith, P. Hemmes, M. Cross, T. Harmes, L. Krupitzer, M. Hunsberger, S. Peterson, . Merrill, M. Bush, D. Navratil, M. Hinton, S. Woodruff, J. Kreamer, M. Gonzales, L. Mallonee. Coaches—R. Owenby, L. Mothershead, B. Mitchell, D. Shriver, B. Webber. Missing from picture, . Ireland, F. Angevine.

Juniors Win 18-14

Front Row, L-R: L. Umpries, S. Jezisek, S. Lyons, Co-Capt. G. Gwynn and M. Helfrich, J. Vandiver, C. Harris, T. Shirley, D. Schotz, T. Fowler. *Second Row:* L. Kwitkoski, J. McSorley, L. Grindstaff, B. Errickson, E. Evans, L. Dorsey, J. McClenny, L. Ragland, T. Medley, P. Wilson, F. Gallanan, P. Gormley. Coaches—Jeff Hopwood and Bob Fowler.

Pep Rally

the Mouth

Beat Mustangs!

The Hornets Team

We'd rather fight, than switch!

Hornets

13—Carmichelle	(B. Walker)
25—McWoman	(P. Lash)
33—Six Pense	(L. Ragland)
21—West	(J. Kreamer)
Coach Vaughn	(B. Rodgers)

Mustangs

Rachal Eden
Shelley White
Marty Helfrich
Coach—Judy Gordon

School

"THAT'S DANCING?"

FREEZE!

Yule

HOLIDAY DAZE

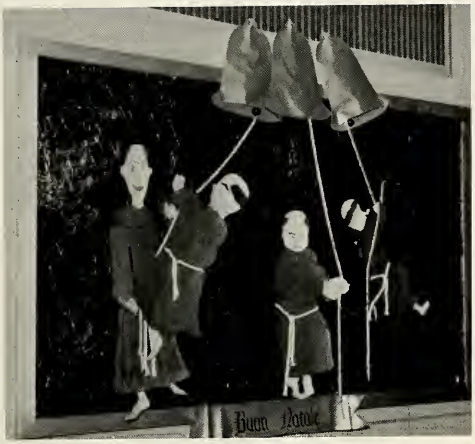

"BUON NATALE"

"FROEHLICHE WEIHNACHTEN"

"AN ENGLISH MERRY CHRISTMAS"

". . . one for you and one for me . . ."

Valentine Dance

The Sophomores, on February 13th presented the annual VALENTINE'S DANCE. This dance, being the highlight of the winter season was enjoyed by all who attended.

QUEEN: Linda Grindstaff

COURT: Sherry Icenhower, Anna Livesay, and Mary Long.

As customary, the queen was crowned at the dance.

Congratulations to Linda Grindstaff, this year's queen; Anna Livesay, Mary Long, and Sherry Icenhower, her charming court.

Seniors Present Dino

THE CAST:

(Seated l to r): Sonja Wagner, Judith Carpenter, Patricia Fox, Sharon Eskridge. *Standing:* Robert Porreca, Thomas Fitzpatrick, David Crawley, Ronald Fones, Susan Woodruff, Carol Julian, Jacqueline Goss, Gerald Peterson, Darlene Hicks, Margaret Bush, Ernest Reese. (Not shown): Barry Lothian, Linda Lynch.

THE PLAY:

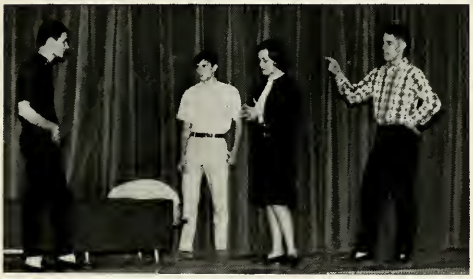

"Your momma and me, we hope you're gonna behave now."

THE DIRECTOR

MR. INGRIM

"The guy's nuts!"

"A boyfriend! And you're ashamed of it?!"

The U.S. Marine Corps
The Flag

C.W.O. Chris G. Stergiou
Director

Twelve historic American flags, each representing a dramatic point in the growth of our nation, are displayed in this unique history lesson presented by the Marine Barracks, Washington, D.C. Included in the sixty-man pageant team are Marines from the Barracks' Guard Company and from the Marine Drum and Bugle Corps.

The pageant, developed for school and civic groups, is an elaboration of an earlier Freedoms Foundation Award-winning presentation by the Marines of the Sea School, Marine Corps Recruit Depot, San Diego, California. It was introduced to the Nation's Capital at Constitution Hall in April, 1963, where it received a standing ovation from over two thousand delegates to the 72d Continental Congress of the Daughters of the American Revolution.

Subsequently, the pageant has been presented in Philadelphia, for the Freedoms Foundation; and at the Marine Corps Memorial in Arlington, Virginia.

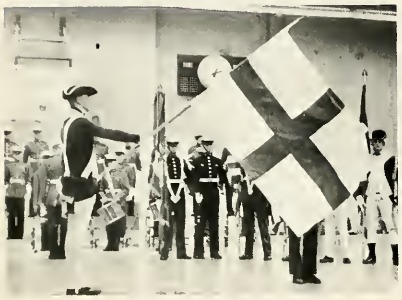

Cross of St. George

Grand Union

Stars and Stripes

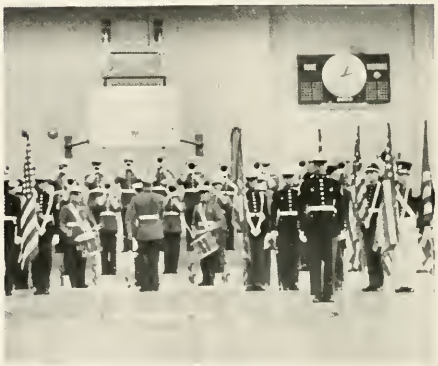

Drum and Bugle Corps

Drum and Bugle Corps Presents Pageant

War of 1812

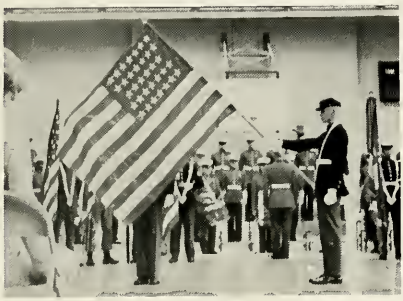

Civil War

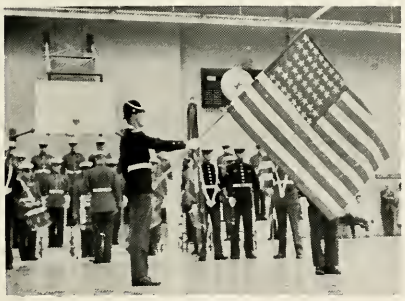

1880

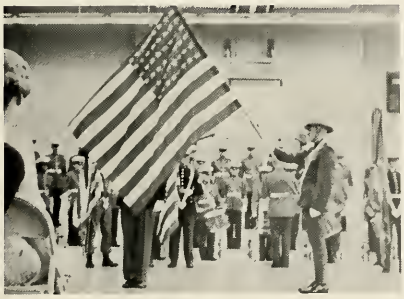

World War I

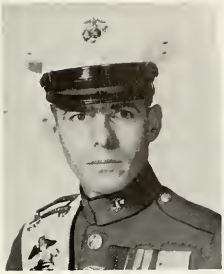

Gy. Sgt. Eugene S. Belshner
Drum Major

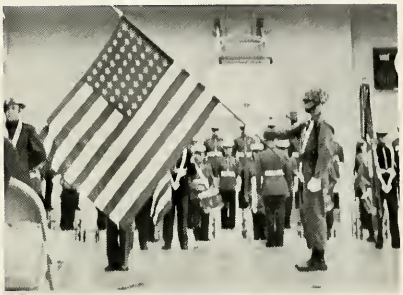

Korea—1950

A historic array

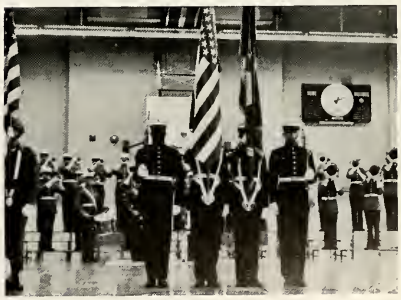

U.S. Marine Corps Color Guard

Yours
John

THE ROAD WE TRAVEL

IS ONE OF

COMPETITION

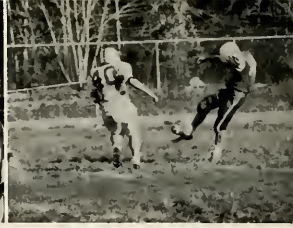

Our Heroes —

Top Row: A. Smith, R. Owenby, B. Gonzales, J. Shuler, T. McCall, J. Mairony, B. Wechsler, B. Weber
Bottom Row: N. Myers, R. Wechsler, T. Conniff, A. Thomas, H. Kyzer, G. Hopwood, B. Smith

In Victory or Defeat

. Moser, D. Quillan, A. Parkhurst, D. Jones, R. Hefner, C. Ryan, D. Holm, S. Travers, J. Mulchie,
I. Sheehan, T. Marchetti, G. White, R. Kershbaum, T. Kearns, Mgr. C. Scott.

JEFF HOPWOOD—Halfback

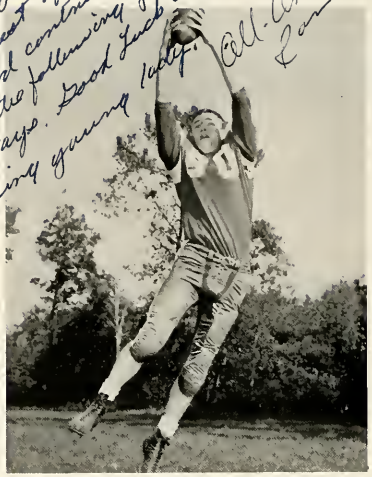

RONNIE HEFNER—End

JACK SHULER—Guard

JIMMY MAIORANY—Tackle

GREG WHITE—Linebacker

TIM CONNIFF—Tackle

Goliaths
the

RONNIE OWENBY—Guard

HUB KYZER—Halfback

BARRY SMITH—Halfback

Linda,
Best wishes
to you always
Rick

of
Gridiron

DICK KERSHBAUM—Center

Love
Bob

BOB WEBER—Tackle

ALLEN PARKHURST—Guard

MIKE SHEEHAN—Fullback

AL (SCOOTER) SMITH—Guard

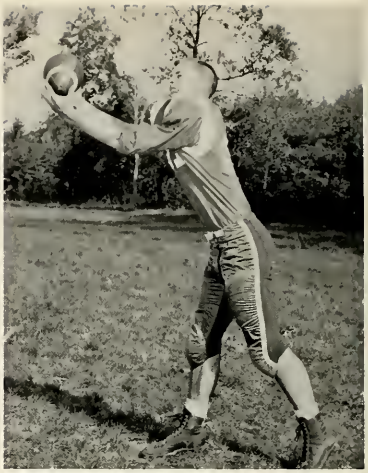

DWIGHT HOLM—End

TONY MARCHETTI—Halfback

DAVE JONES—Tackle

RICHARD WECHSLER—Quarterback

CHARLIE MOSER—Tackle

MR. RICHARD BEAVER

Coaches

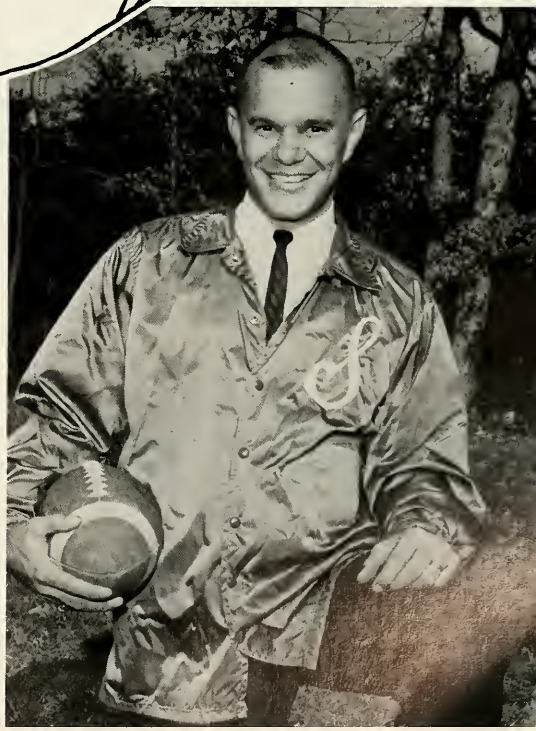

MR. WILLIAM SMITH

Defensive Bulldogs

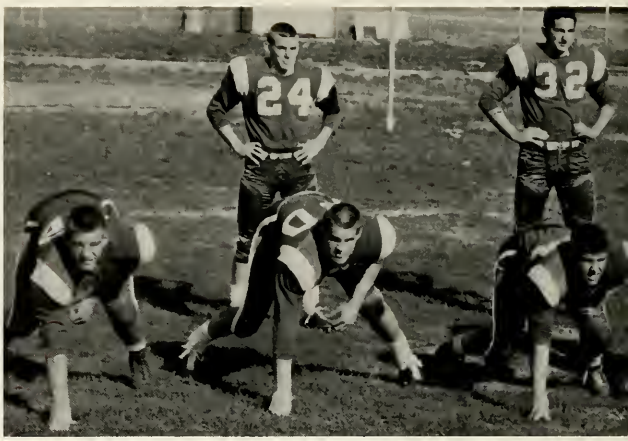

Offensive

Surrattsville wins Homecoming

Get the guy with the ball

Defensiv

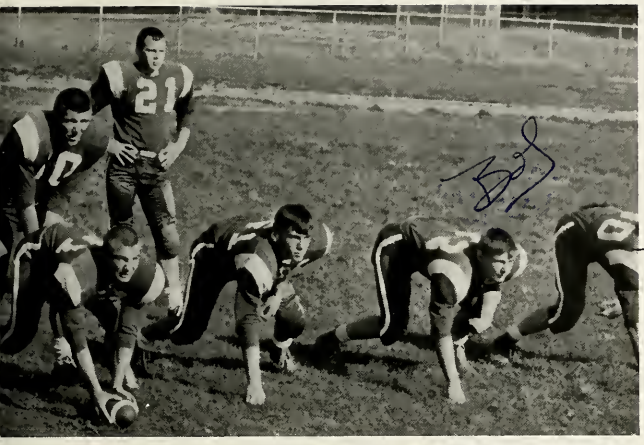

Unit

Got another one!

Eeny-Meeny-Mineey Mo

Unit

Alvin goes for another one

Back Row: E. McMahan, J. Ward, H. Shisler, M. Correa, R. Lee, C. Rombough, P. Fahey, A. Porter, C. Romine, S. Ingram, T. Fitzpatrick, D. Lewis.
Middle Row: M. Pica, T. McMahan, D. Crawley, E. Jaffe, P. Gilbo, R. Barkley, C. Owens.
Front Row: R. Phillips, C. McPhie, C. Turner, W. Mullins, R. Lifton, J. Dunham.

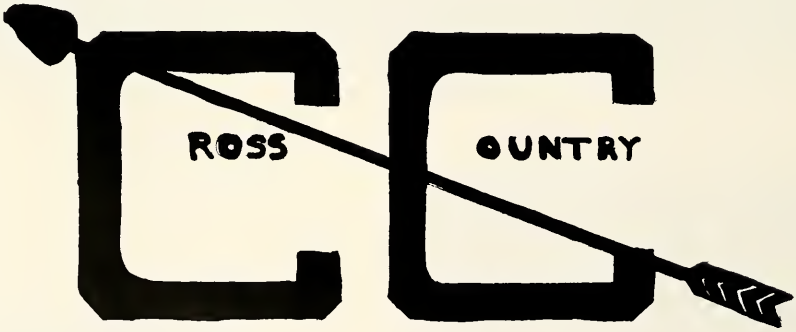

Although in only its second year, Cross Country came into its own as a major sport at Surrattsville. With hard daily training, our two-milers became the surprise team of Prince George's County. Midway through the season, they scored a stunning upset, handing High Point's cross country team its first county defeat in ten years. The Surrattsville harriers rounded out a successful season by finishing third in the Prince George's County Cross Country Meet.

MANUEL CORREA

Fleet Five

ED McMAHAN

Cross country is based on a scoring system which awards points for order of finish (1 point for first, 2 for second, etc.), with the lowest score winning. Since the top five runners for each team are the only ones who figure in the scoring, it is they who carry the hopes and aspirations of our school. Led by co-captains Ed McMahan and Manuel Correa, Surratts-ville's fleet five were equal to the task.

JOHN CLENDENIN

PAT FAHEY

HARRY SHISLER

Many people live a full lifetime contributing very little to themselves or those close to them. Don, in his eighteen years, contributed a great deal to those close to him and his school community.

Don was a model of what determination and desire could do for a person. He exemplified this on the basketball court. This young man was not endowed with great physical prowess. He was slow afoot and not particularly strong. But through hard work and sweat, he made himself into an excellent basketball player.

Don led the 1963-64 Surrattsville High School Basketball team to a Prince George's AA League Championship.

I am certain that those close to Don, especially his teammates, will profit greatly through their association with this fine boy. They will not forget him.

Mr. Robert Vaughn

IN MEMORIAM

DONALD G. RHOADES

State "AA" Champs

Kneeling: Co-captains Ray Blosse and Lee Smith.
Crouching: Norm Meyer, Tom Davey, John Booth, Phil Holmes, Bill East, Ed McMahan.
Standing: Al Thomas, Harold Delauder, Norm Carmichael, Larry Schillings, Ken Thomas.

This year, the Hornets successfully defended their Prince George's County AA Championship and earned the right to return to the Maryland State Tournament at Cole Field House.

Shocking the experts, the Hornets defeated highly favored Allegany, 68-62, and went on to topple also favored Parkville, 64-61, thus becoming the 1965 Maryland State AA Champions. Our congratulations to the coaches and the team for an excellent season.

COACH ROBERT VAUGHN

15-5

LA PLATA	77-30	86-40
HIGHPOINT	67-36	41-35
St. JOHN'S	60-64	50-71
SUITLAND	68-56	95-60
FAIRMONT HEIGHTS	61-58	82-81
DU VAL	70-75	75-55
BLADENSBURG	61-44	63-72
DOUGLASS	60-36	92-51
OXON HILL	79-44	49-57
NORTHWESTERN	55-50	53-48

Linda,
To a great girl, Suitlands was lifted up a little when you moved here and I'll never forget you and our Journalism class.
Scott

Managers

Dave Orr, Scott Ingram, Mark LeMar

The Hornet co-captains this year were Lee Smith and Ray Blosse. The team depended heavily upon its seven returning Seniors. Prospects for next year's team reveal that the Hornets should continue the school's winning traditions. There will be six returning varsity members plus the members of Mr. Smith's highly successful Junior Varsity.

Senior

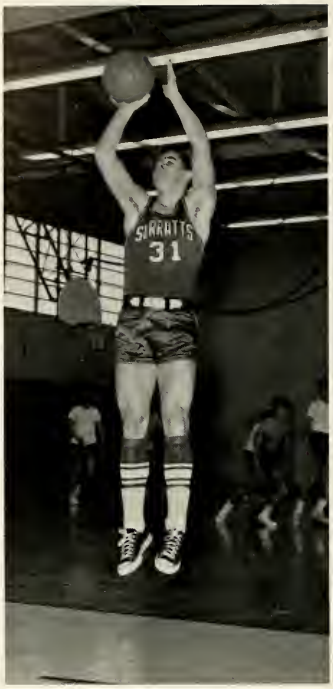

RAY BLOSSE

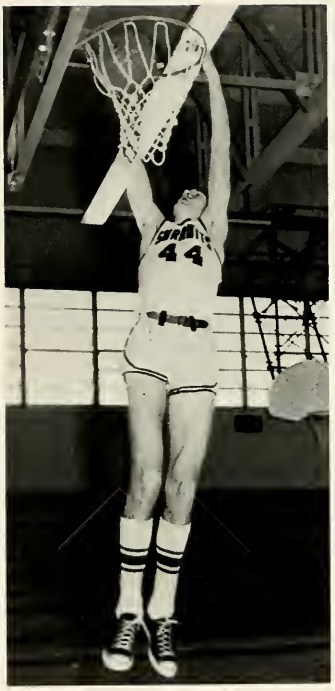

NORM
CARMICHAEL

TOM DAVEY

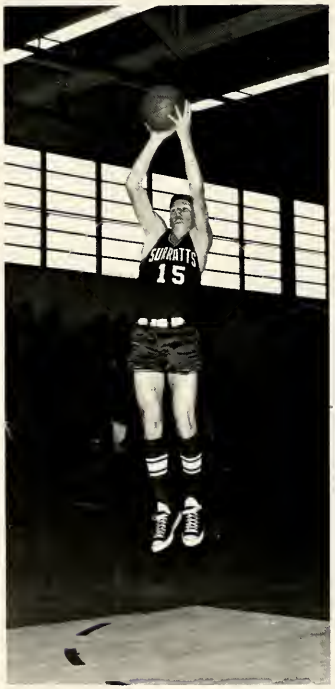

BILL EAST

Linda,
Thank you for your
friendship this year. I've enjoyed
knowing you, even if you are crazy!!
Good Luck whenever you go and wherever
you have the success you deserve.

Wm
'65

Seven

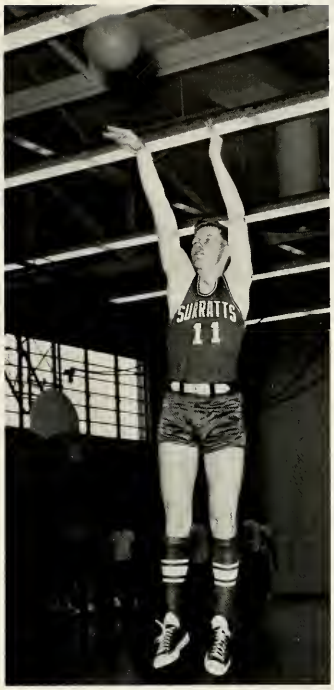

PHIL HOLMES

LARRY SCHILLINGS

LEE SMITH

SCOREKEEPER
PATTI FOX

Linda,
I'll always remember that great swell Latin Banquet
You ~~the~~ sure masked that
Bob's costume with
punch. It's been a pleasure
knowing you & I'll see
you this summer maybe
Good Luck
Lee

The game begins . . .

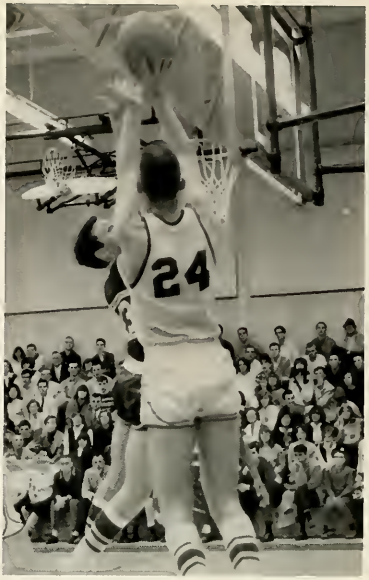

Lee "burns" from the corner!

dainty Norm "jams another one!

Hornets

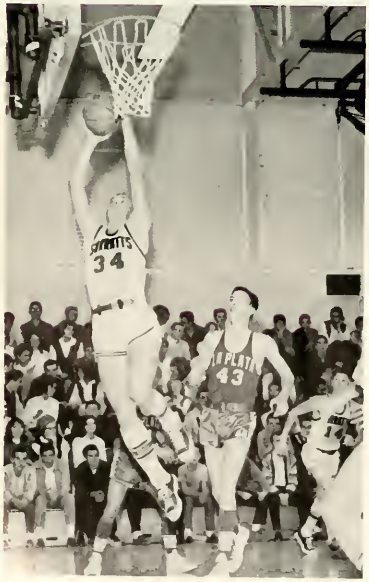

Larry drives LaPlata!

a quick "2" for Ray!

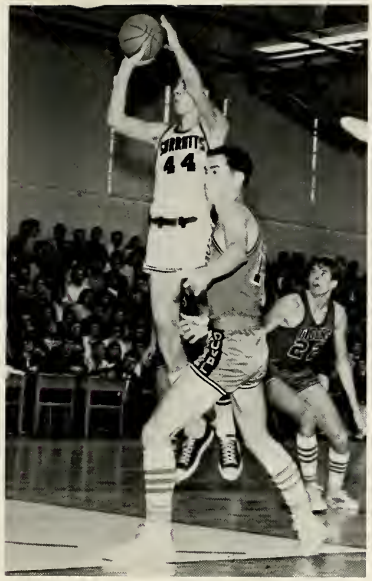

2 more
for
Carmichael!

Tom busts for "2"

Phil
jumps DuVal

n

Action

Alvin "pops" from outside

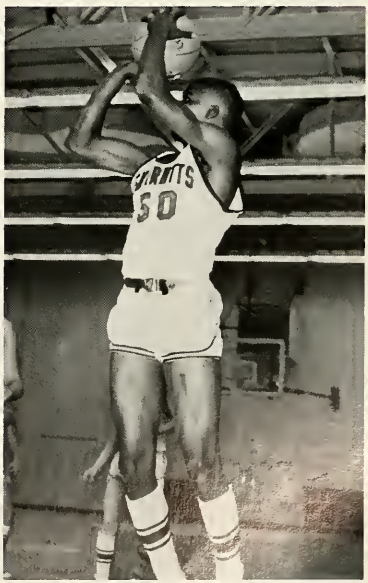

a graceful "2" for Bill

Larry drops it in

Tom jumps Mustangs

Harold shoots with John to rebound

Norm shoots as Ken watches

Phil goes up for 2

Lee scores "2"

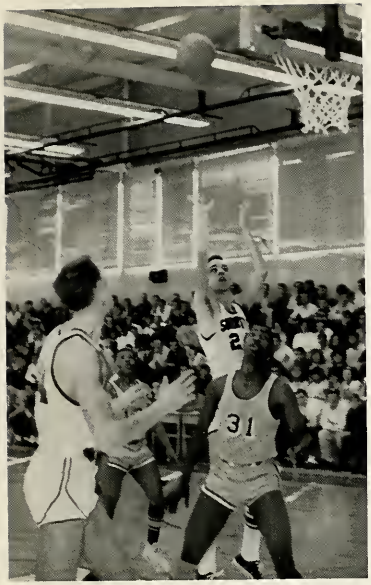

The game is won

Let Hertz put a player on your court!!

Bill drives in for "2"

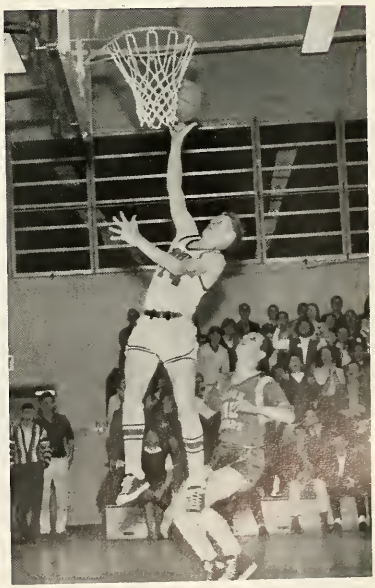

Ray lays it in

Mat Men

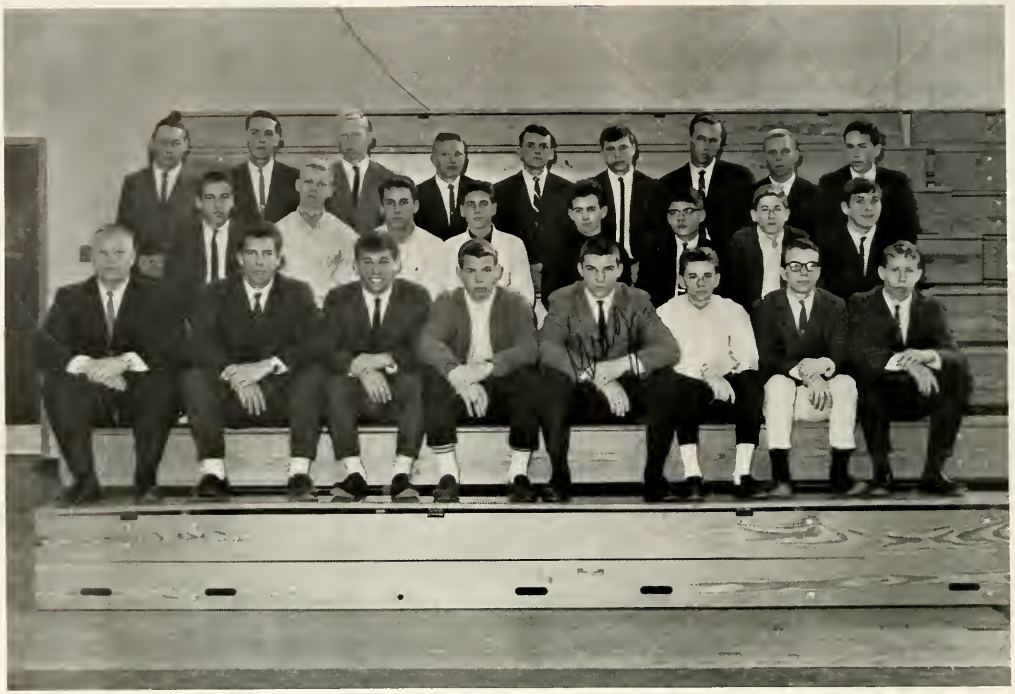

Front Row: John Popel, Scotty Phillips, Al Smith, Al Parkhurst, Greg White, Jim McCloud, Ken Faulstich, Malcom Wagner.
Second Row: Fred Wicklime, Norman Johnson, Mike Pica, George Tauber, John Dobson, Bob Harris, Jack Long, Chris Parker.
Third Row: Ernie Reese, David Dempsey, Bob Long, Jesse Bartee, John Cooke, Ralph Olinger, Randy Schuyler, Mike Wierney, Mike Lowther.

Managers

JOHN RESTIFO, MIKE SHEEMA, MIKE LOWTHER

Three years ago, the wrestling team was merely an idea of the wrestling coach, Mr. William Smith. He called for volunteers, and he taught the fundamentals of wrestling to those who were interested. They had no real goal that first year, but their perseverance was worth the effort.

Last year was the first year that the boys competed on the mats, and they did well. This year, the team has improved and gained much prestige throughout the county. In fact, the boys hosted the Prince George's County Wrestling Tournament on February 26th and 27th of this year.

Mr. Smith believes that continued participation and support of the team by the student body will lead the boys to even more victories next year.

MATSIDE AT SURRATTS

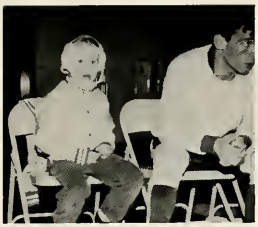

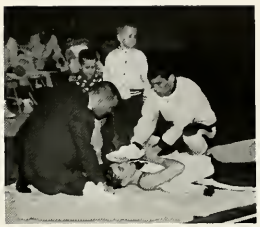

Head Coach
William Smith

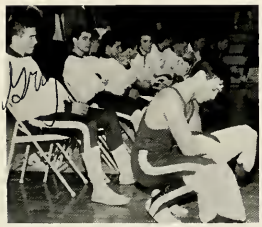

Jess McCloud shows good form in starting his match.

A pin seems evident as Bob Warren gains the upper hand.

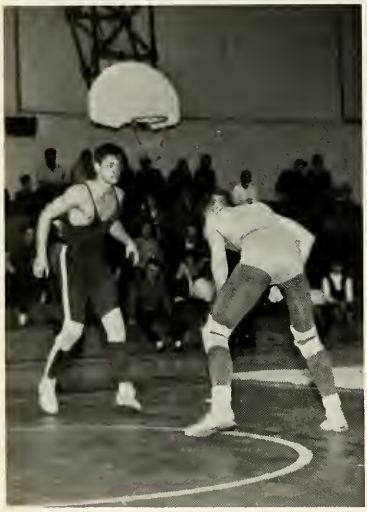

Ronnie Eckard with a stare that spells victory.

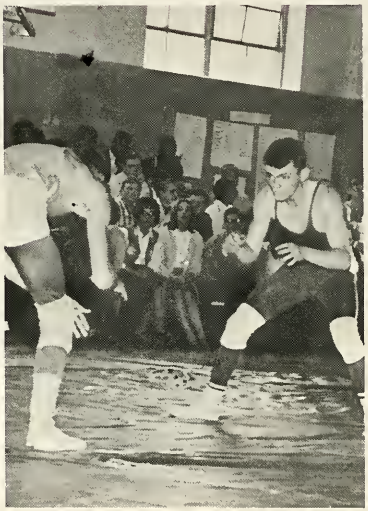

John Cooke sizes up his man before unleashing his savage power.

Star

Grapp

The surprise of the year, Bob Webber, shows the form that made him so good.

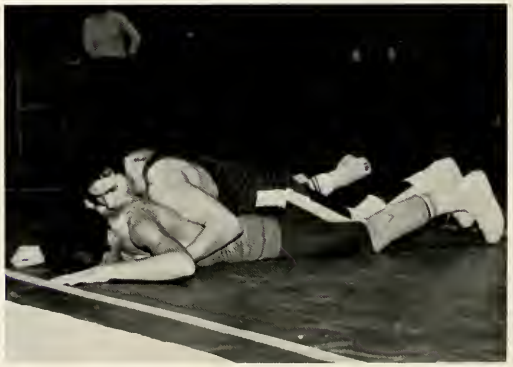

John Dobson's man gets a taste of the mat.

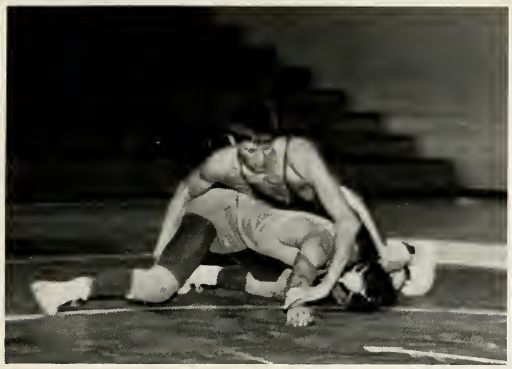

Wayne Lewis seems to have matters well in hand.

George Tauber proves that the little man has a place in sports too!

ting

I hope he stops hitting me
Good luck
Scott

Al Smith shakes hands after pinning his man.

Allen Parkhurst enjoying the thrill of victory.

lers

To a girl I wish was my own but Bob beat me
Love Gill

Greg White puts a stop to his opponent's chance of reaching out-of-bounds.

Scotti Phillips seems to be smothering his man in obtaining his pin.

Golf Team

Top Row, L. R.: Tom Hart, Steve Keil, Paul Herdon, Joe Warren, Alan Whiting, Bill Truesdell, Larry Schiling.
Bottom Row, L. R.: Hans Tucker, John Craw, John Clendenin, Skip Hale, Paul Curto, Al Yurek, Mike Epstein.

Month	*Day*	*School*	*Where*
April	9	Crossland	Andrews
April	12	Northwestern	Andrews
April	23	DuVal	Andrews
April	26	High Point	Tantallon
April	30	Suitland	Andrews
May	7	Central	Andrews
May	10	Oxon Hill	Tantallon
May	14	Bladensburg	Andrews
May	17	St. Mary's	Andrews
May	21	Laurel	Prince George's

MR. COOPER, COACH.

Tennis Team

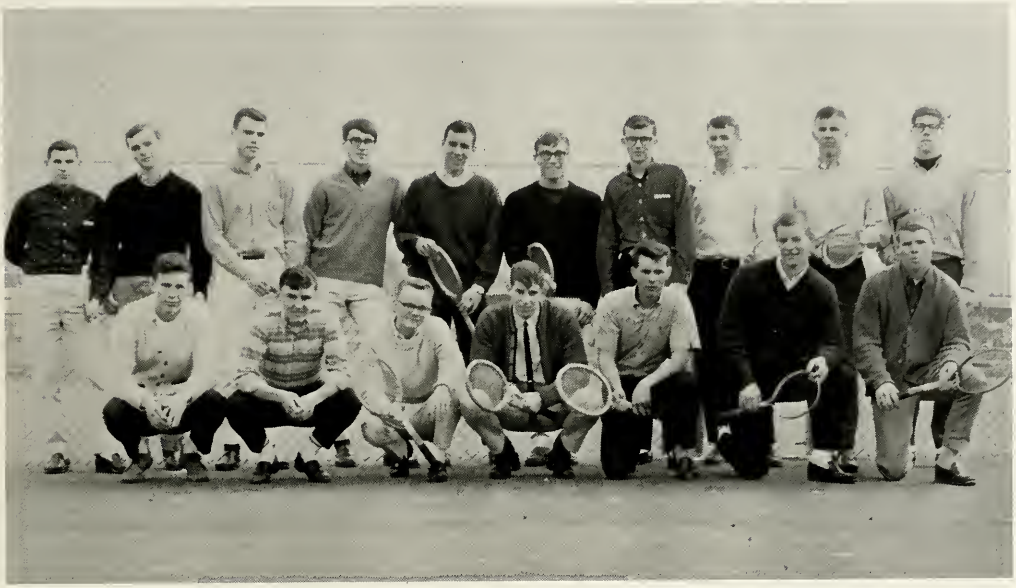

L. R. Top Row: Brian Biglow, Bob Rhodes, Dave Lewis, Jim Isbell, Dave Jones, Al Smith, Richard Gordon, Bruce Trabb, Tom Davy.
Bottom Row, L. R.: Bob Sites, Ed Fink (mang.) Jim Russell, Leonard Ableman, Joe Fentress, Dwight Holm, Al Parkhurst.

MR. GRUBER, COACH.

Month	*Day*	*School*		*Time*
April	26	Bladensburg	H	1-p.m.
April	22	Suitland	H	1-p.m.
April	12	Oxon Hill	H	1-p.m.
May	13	DuVal	A	1-p.m.
May	7	High Point	H	1-p.m.
May	3	Suitland	A	1-p.m.
May	20	Bladensburg	H	1-p.m.
May	17	DuVal	H	1-p.m.
May	25	High Point	A	1-p.m.
June	1	Oxon Hill	A	1-p.m.

Front Row: A. Porter, H. Shisler, H. Kyzer, J. Maiorany, P. O'Neal, M. Correa, D. Crawley, E. McMahan.
Second Row: M. LeMar, C. Rhyne, F. Ferris, R. Lifton, J. Dunham, G. Hopwood, R. Ginnet, S. Ingram.
Third Row: C. Turner, R. Phillips, W. Mullins, P. Fahey, R. Barkley, T. Fitzpatrick, R. Lee, J. Midziolek, W. Gilbo.
Back Row: C. McPhie, C. Romine, J. Fedorko, R. Owenby, P. Gilbo, E. Jaffe, T. McMahan, C. Owens.

COACH VAUGHN

Track

SCHEDULE

Date	*Meet*	*Place*
April		
2	Annapolis, Gwynn Park	Surratts
9	High Point, Suitland	Surratts
14	Crossland, Oxon Hill	Crossland
20	High Point (dual meet)	Surratts
30	Northwestern Invitational	Northwestern
May		
4	Prince George's County Meet	Northwestern
8	Northwood Invitational	Northwood
14	District Meet	Crossland
22	Maryland State Meet	Overlea

Senior Lettermen

PHIL McGEE

PAT O'NEAL

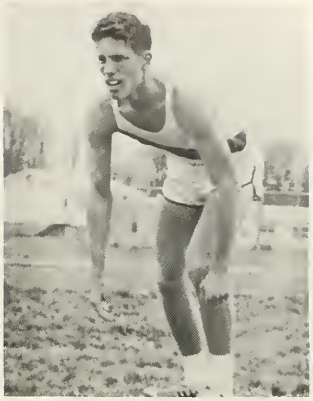

DAVE CRAWLEY

JIM MAIORANY

HUB KYZER

GEOFF HOPWOOD

PAT FAHEY

BOB GINNETT

Baseball Team

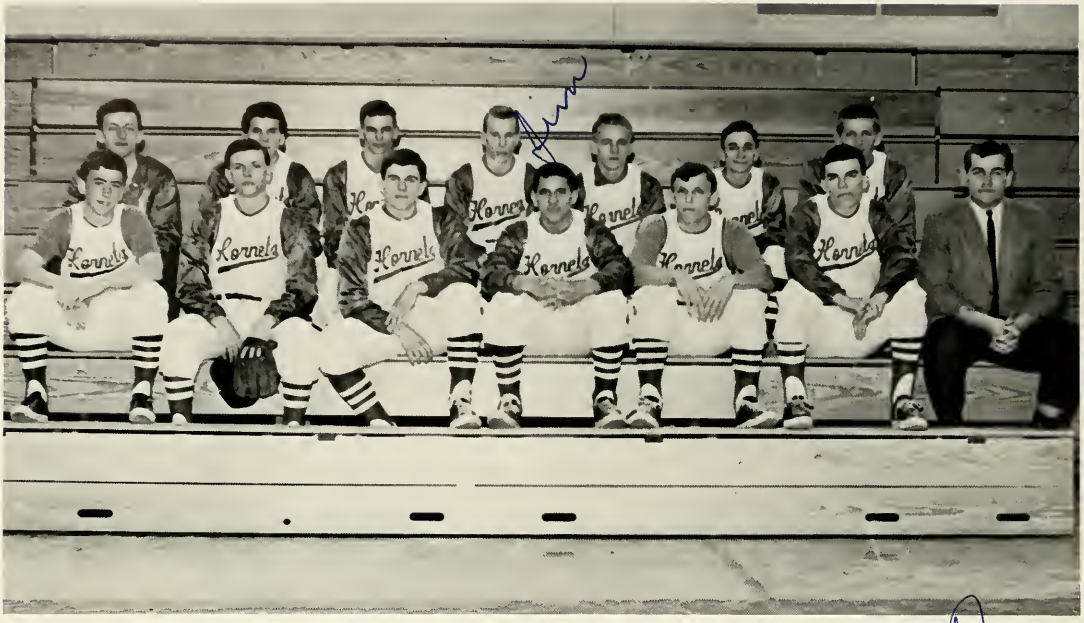

First Row: J. James, D. McClain, R. Blosse, J. Bostwick, J. Booth, B. Ugard, Coach Sam Smith.
Second Row: Manager J. Howison, M. Fahey, T. Fort, G. Hardy, N. Meyers, M. Dendis, R. Wechslef.

Best Regards, Samuel Smith

JIMMY HOWISON
MANAGER

BASEBALL SCHEDULE

April

1	Northwestern
8	Oxon Hill
13	Bladensburg
15	Anacostia
22	Duval
26	Suitland
29	High Point

May

6	Northwestern
13	Oxon Hill
17	Bladensburg
20	Duval
24	Suitland
27	High Point

MR. SAM SMITH
COACH

Lettermen

RICHARD WECHSLER
Pitcher-outfield

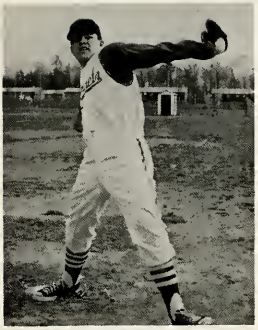

RAY BLOSSE
Pitcher-Outfield

JIM BOSTWICK
Pitcher-first base

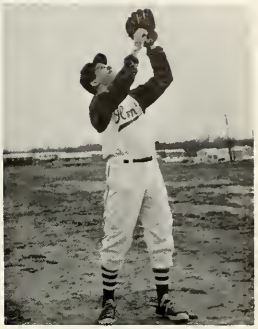

MIKE FAHEY
Outfield

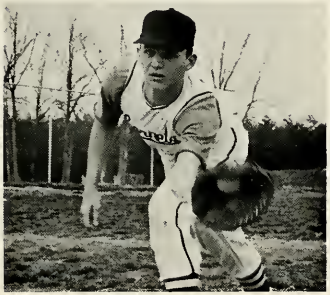

JOHN BOOTH
Outfield-third base

DAVE McCLAIN
Short stop

JAY JAMES
Second base

BRUCE UGARD
Pitcher-first base

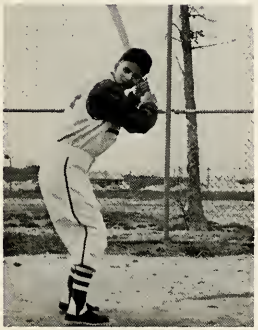

TOM FORT
Catcher

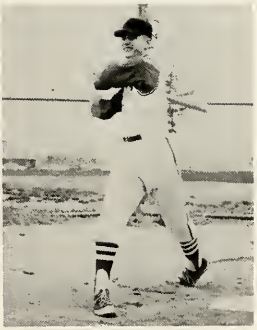

BARRY AMOS
Outfield

REGGIE MASANO
Pitcher

Varsity Cheerleaders

JUDY—Captain

Hi there Linda, I got to
Gosh, I'm so glad I got to
know you. Yeah!! Germany
for sitting us such a great
kid. You know we're still got
to hit Ocean City, I'm gonna
Remember our thats not nice — Oh now Penny
and just wait till this
summer (g-r-r-rowl!)
See Ya!
Love
Pen

PENNY

SHELLEY

RACHAL

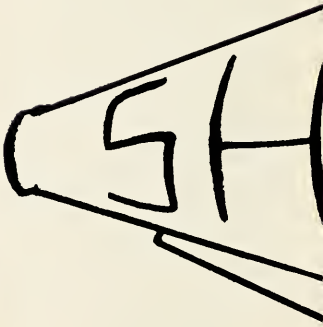

Linda
I'm glad we
got to know
each other this
year. Journalism sure
has been fun. Best
wishes always you're
a great girl.
Love ya,
Barbara

BEV—Secretary

JUDY

BARBARA

LINDA

MARTY

Linda
Always remember my
the great classes and
and the unusual
matches and have
much fun they were.
My sincere wishes for
the best of luck.
Love and laughter
Shelley
'65

MISS LAWSON

A-c-t-i-o-n

JUDY

BARBARA

PENNY

BEVERLY

SHELLEY

RACHEL

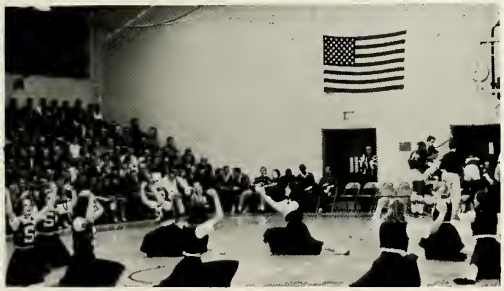

JUDY

MARTY

LINDA

J. V. Football

COACH
SHIFFLETTE

Front Row: R. Olinger, B. Reese, K. Thomas, G. Ayaock, D. Walker, M. Wierney, R. Johnson, B. Venables, J. Barkley, S. Schwikert.
Back Row: B. Gonzales, T. McCall, J. Sleeper, D. Dauth, C. Ryne, J. King, S. Traverse, R. Johnson.

J. V. Basketball

Kneeling: C. Jingle, R. Hawkins, B. Brown, T. O'Connell.
Standing: D. Walker, R. Jones, B. Gonzales, R. Johnson, M. Coleman, J. Mulchi, R. Martin, J. Bush, T. Seeleman, E. Hoffman.

This year marked the basketball coaching debut of Mr. Sam Smith. His J.V. Basketball team was highly successful. Their record, 16 wins, 4 losses, is the best compiled in recent years by a Hornet J.V. A predominantly sophomore group, they give promise of successful seasons to come.

MR. SAM SMITH

DONNA—Captain

Junior Varsity Cheerleaders

CINDY—Co-Captain

DOROTHY

CASSANDRA

SALLY

LINDA

DONNA

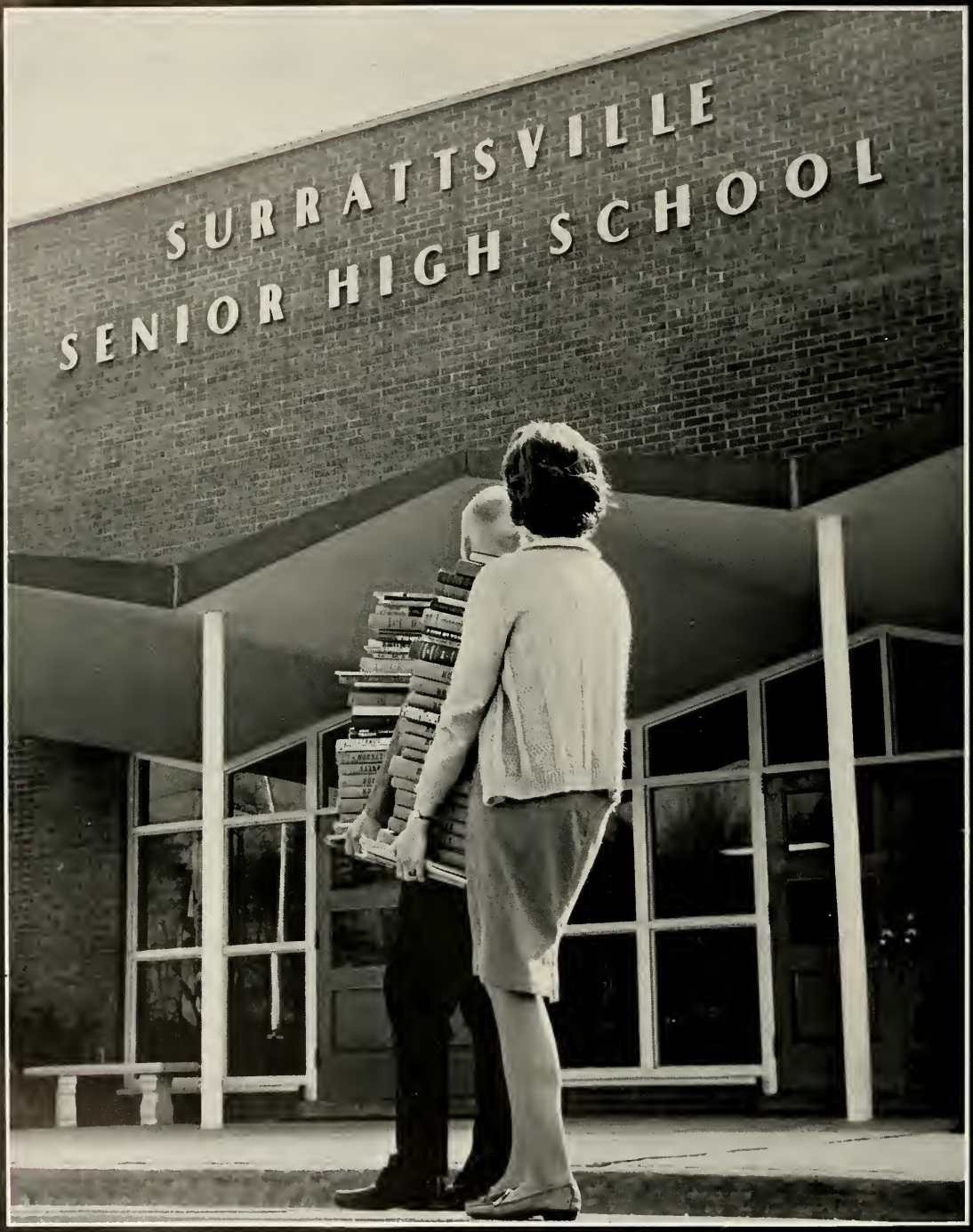
SURRATTSVILLE
SENIOR HIGH SCHOOL

THE ROAD WE TRAVEL

IS ONE OF

ACHIEVEMENT

National Ho

Bottom Row (L-R): L. Bush, R. Eden, S. White, S. Braniff, V. Forsht, F. Hollweck, M. Denton, D. Perry, B. Walker, J. Carpenter, C. Loudermilk, J. Weigle, K. Bittermann, D. Davis, J. Reasebeck, M. Chovan, M. Bush, F. Miller, C. Collin, C. Pennington, J. Mountain, S. Ward, S. Smith, J. Arehart, C. Julian, J. Gordon, J. Taylor, E. Conway, A. Szymokowicz, S. Hester.

Mrs. Noyes

Mrs. Orleans

The National Honor Society, under the direction of Mrs. Noyes and Mrs. Orleans, gives recognition to outstanding students at Surrattsville.

Since the establishment of the National Honor Society in 1921, there is presently a total of 11,600 chapters in approved secondary schools in all 50 states, D.C., the possessions and American dependents' schools in foreign countries. More than 300,000 students have received the highest honor that can be bestowed upon secondary school students.

It is the purpose of the Society to promote scholarship, leadership, citizenship and service among the student body. The emblem of the National Honor Society is a lighted torch. It is hoped that the glow from this torch will ignite the minds and spirits of the leaders of tomorrow.

nor Society

Linda, they left me of this picture so I had to write on it. Certainly an interesting year & I'll always remember this. Best of luck to you! Linda (Smith)

Top Row (L-R): W. Freedman, L. Powers, P. Fox, D. Grooms, A. Hood, L. Rittiger, L. Albert, B. Ginnett, P. Stringer, M. Lester, J. Parker, C. McPhie, C. Rombough, T. Cunniff, T. Hudson, J. Rhodes, T. Keast, J. Martin, W. Davis, D. Lewis, D. Dempsey, L. Smith, D. Duesler, J. Powley, P. O'Neal, R. Long, C. Romine, B. Amos, T. Mapp, L. Peck, P. Curto, S. Woodruff, L. Krupitzer, S. Curtis, C. Meuser.

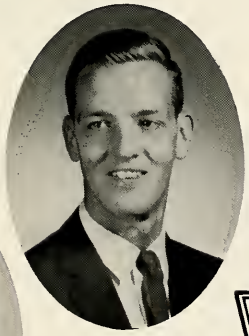

David Dempsey
Vice-President

Bob Long
President

Carol Collin
Treasurer

Sandy Ward
Secretary

Seated: S. Ward, F. Miller, J. Mountain, J. Carpenter, W. Freedman, D. Grooms, T. Eldridge, F. Hollweck, C. Pennington.
Standing: Sponsor: Mr. Young, C. Meuser, D. Hoover, J. Rhodes, T. Mapp, B. Amos, L. Peck, D. Dempsey, M. Bush, K. Bitterman, B. Walker, J. Gordon.

Société Honoraire de Français

National Latin Honor Society

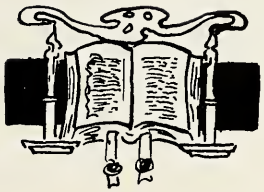

ASSOCIATIO AD PROMOVENDUM STUDIUM LATIUM
(Association for the Promotion of the Study of Latin)

Top: Mrs. Sleeper, APSL Sponsor; Karen Robey, Harry Shisler, Bonnie Higgens, Tom Keast, Dale Epps, Lynn Howlett, Mike Lester, Carol Loudermilk, Linda Rittiger, Bob Long, Martha Helfrich, Merry Chovan, Robert Phillips, Vicki Forsht, Jack Sleeper, Diane Imhoff.
Bottom: David Kraus.

1st Row: B. Gray, B. Marshner, J. Kaiser, A. Livesay, C. Speranzio, E. Vega, M. Denton, D. Briggs.
2nd: J. Baucino, P. Fox, J. Kramer, N. Lapin, T. Kanabenshue, C. Collin, D. Navrtil, V. Pamperien, C. Evald, J. Taylor.
3rd: A. Porter, C Scott, L. Ableman, C. Kerns, T. Hudson, S. McKeever, C. Romine, R. Weber, S. Hensley, J. Buit, P. Rawlins, R. Scherer, D. Orr.

Sociedad Honoraria Hispanica

Anna Livesay

Carol Collins

Elena Vega

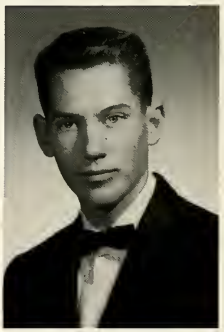

Chris Romine

Classes

12th Grade English

Chemistry

11th Grade U.S. History—
Mrs. Baskin

Shorthand I—
Mrs. Wichmann

SURRATTSVIL
SENIOR HIGH SC
FTA

THE ROAD WE TRAVEL

IS ONE OF

PARTICIPATION

Science

Club

S. LYONS, Treasurer, R. BRAUNSTEIN, Program Chairman, L. KRUPITIZER, Vice Pres., T. HARMES, Sec., M. IVOSEVIC, Pres.

1st row: L. Grindstaff, C. Harris, J. Payne, E. Griffin, C. Fite, V. Forsht, J. Weigle, M. Davic, V. Zippan, J. Sallade, M. Osborne
2nd row: Mrs. Boroski, sponsor, M. LaMar, W. Evelhoeh, R. Procter, J. Marston, D. Wilson, N. Flack, D. Dueseler, R. Weaver, D. Dempsey, M. Pica, B. Marston, J. Biffle, J. Dobson, F. Hawkins, R. Eckhard, R. Lee, B. Lothian, B. Roley.

Bible Club

Top Row: R. Eckard, L. Peck, D. Jones, S. Hensley, P. Carnright, C. Paulk, D. Faulstitch, B. Hess, S. Stevenson, S. Soderburg, D. Epps, D. Royster, P. Bragg, S. Day, J. Randal, J. Griga, L. Burnett, G. Martin, M. Pica, J. Powell.
Kneeling: J. Young, C. Dhorti, B. Lee (Alternate) J. Rush, M. Hunsburger, A. Schmalfuss, J. Sallade, D. Davis, L. Begg, A. Flowers, B. Bright.
Front: (Officers) Sharon Eskridge (President) Carolyn Witherspoon (Vice-President) (not shown) Donna Raibourn (Secretary).

Back (L to R): L. Chapplear, E. Brown, C. Wise, P. Fouche, L. Dorsey, S. Wills, D. Perry, P. Pilkins, L. Satterfield, L. Foster, M. Fletcher, R. Carter, N. King, C. Graeve, N. Oursler, T. Fowler, N. Kidwell, C. Gines.
Middle: S. Allwine, L. Smith, C. Hollidge, P. Proels, M. Alvaro, J. Reasebeck, M. Quirante, B. Moran, J. Lylyes, R. Alldredge, P. Gibson.
Kneeling: P. Fox, J. Chappell.

Officers and sponsors: Mrs. Cook, Treas. J. Chappell, Sec. D. Perry, Sgt. at Arms, M. Alvearo, Mrs. Bayne.
Seated: Pres. J. Reasebeck, V. Pres. M. Quirante.

F B L A

Chess Clubs

Seated (left to right): T. Hudson, Vice Pres., R. Galloway, Pres. P. Dow, Secretary.
Standing: D. Hoover, S. Bryan, D. Garvin, P. Gross, I. Gallogly, M. Epstein, Colonel W. Cooper, Sponsor.

Business Law Club

Seated: J. Restifo, Treas., L. Satterfield, Sec., C. Cupfer, Pres.
2nd Row: J. Lyles, B. Moran, K. Malkie, B. Alldrige, Miss Allen, Sponsor.
3rd Row: B. Miller, N. Kidwell, A. Turner. B. Dhority, E. Brown.

Back: Al Yurek, Ted Hudson, Tom Keast, Pete Bogatyr, Jeff Powley, Bill Heath, Dave Crawley, Mike Lester
Front: Sunny Gaines, Sharon Smith, Mrs. Moorehead, Barbara Marchner, Molly Osborne

Debate Club

Above—Treas. LYNDA LYNCH, V. Pres. DICK KREMPASKI

Left—Sec. MARY LEE DENTON, Pres. KEN MARTIN

Row 1, left to right: K. Bitterman, M. Crippen, M. Hunsberger, C. Merrill.
Row 2: P. Hernick, A. Schaar, S. Kidwell, J. Huntz, S. Simms, N. Neagles, L. McClelland.
Row 3: L. Howlett, T. Shugarts, C. Hollidge, M. Fletcher, P. Carnright, L. oy, C. Paulk, D. Davis.
Row 4: D. Dingess, P. Thornhill, C. Fiocca, S. Pyles, J. Fiocca, N. Patterson, P. Cornell, M. Cizler, N. Taylor.

Standing l to r: Sponsor, Mrs. Lamison, C. Merrill, Pres., K. Bitterman, V.P., Mrs. Avery, Sponsor.
Seated: M. Hunsberger, Sec., M. Crippen, Treas.

FHA

We are the Future Homemakers of America. We face the future with warm courage and high hope. For we have the clear consciousness of seeking old and precious values. For we are the builders of homes. Homes for America's future. Homes where living will be the expression of everything that is good and fair. Homes where truth, love, security, and faith will be realities . . . not dreams.

First Row, left to right: T. Harmes, A. Wedding, C. Downes, S. Kidwell, P. Cornell, M. Thompson, J. Stepp, A. Camper;
Second Row: C. Kupfer, J. Huntz, D. Epps, D. Kauffman, P. Garner, J. Beach, S. Whitford, D. Nutwell;
Third Row: P. Wilson, V. Hewitt, M. Cizler, V. Rush, S. Stephenson, J. DeMoss, C. Coffern, P. Gann, P. Mortimer;
Fourth Row: Mrs. Loveless, B. Mallonee, B. Rodgers, C. Livesay, L. Rittiger, J. Passero, C. Dove, R. Gormley.

OFFICERS: *Standing:* Secretary, L. MALLONEE; Sponsor, MRS. LOVELESS; Treasurer, C. LIVESAY;
Seated: President, L. RITTIGER; Vice President, B. RODGERS.

Future Nurses

FTA

Standing, (L. to R.): S. Curtis, D. Rooney, S. Funk, M. Fletcher, M. Denton, S. Braniff, J. Weigle, S. Vega, P. Wingert, A. Szymkowicz, P. Bradley, D. Cardinale, D. Davis, J. Fiocca, C. Hamel, C. Walker.
Seated: M. Olsson, J. Kreamer, B. Mason, R. Eden, D. Higgs, W. Freedman, S. Luken, S. Brown, S. Ward.
Kneeling: J. McTurnal, S. Peterson, D. Dingess, J. Arehart, M. Noel, C. Sperandeo, L. Albert, C. Polk, P. Carnright, B. Marschner, G. Lamoreaux.

FTA Induction

Mrs. Eddins

Mrs. Lamison

OFFICERS: *Standing:* S. Funk, Sgt. at Arms, B. Marschner, Cooresp. Sec., J. Courtney, Record. Sec., M. Denton, V. Pres., D. Higgs, Treas., S. Ward, Pres.

Le Cercle Français

OFFICERS *(Left to right):* Pres., J. Bush, V. Pres., J. Carpenter, Sec., J. Weigle, Treas., J. Goss, Sponsors: Mr. Anderson, Mr. Young.

First Row (Left to right): L. Holtzscheiter, D. List, J. Misiewicz, D. Minnick, S. Wagner.
Second Row: L. Albert, J. McTurnal, A. Ferrante, M. Chovan, C. Mercer, S. Novak, S. Soderberg, L. Begg, C. Pennington, L. Lamb.
Third Row: S. Galloway, V. Rush, P. Carnright, C. Owens, M. Miller, B. Pavlick, C. Scott, J. Stepp, S. Jezesik, L. Krupitzer, B. Payne, C. Creighton, N. Miller, J. Courtney, J. Mountain, J. Payne, A. Turner.
Fourth Row: R. LeMarie, D. Maxwell, J. Muelchi, D. Duesler, W. Talbert, M. Lowther, D. Dauth, C. Elder, B. Errickson, J. Reed, L. Smith, J. Melvin, T. Sevier.
Fifth Row: R. Sanders, C. Bishop, H. Tucker, J. Biba, J. Passero, C. Dove, S. Hall, J. Scott, S. Hannah, L. Johnson, L. Greene, M. Peterson, F. Angevine, C. Harris, L. Ragland, S. Eskridge, M. Duys, S. Lyons, M. Helfrich, T. Kearns, M. Peterson.

History Club

SPONSOR:
Mr. Harpe

Standing, L. to R.: R. Lifton, J. Dorsey, P. Holmes, R. Schwab, J. Dunham, J. James, B. Ugard, R. Barkley. OFFICERS: Jenny Griga, Vice President; Carol Julian, Secretary; Eileen Conway, Historian; Charlie Kerns, President.
Seated, l. to r.: G. Lamoreaux, J. Chapell, J. Kaiser, J. Craft.

Library Club

OFFICERS: Ernest Reese—VP, Ronnie Eckard—Treas., Mildred Quirante—Sec., Bonnie Putt—Pres. Mrs. Raymond—Sponsor (center)

MEMBERS: Ernie Reese, Mrs. Raymond (Sp.), Cecelia Farrell, Candace Hoffman, Ronnie Eckard, Mildred Quirante, Delores Reed, Nancy Porter, Bonnie Putt.

Linda, Don't forget your first period assignments. Jerry

First Row (L. to R.): L. Sutton, L. Gruber, D. Rooney, B. Lee, C. Acree, S. Wills, M. Bush, G. Lanham, P. Dow.
Second Row: L. Albert, S. Wagner, G. Snyder, A. Szymkowicz, S. Dorsey, R. Gormley, S. Stephenson, S. Hall, K. Holmes, J. Chappell.
Third Row: P. Bower, T. Duys, C. Harris, J. Vandiver, D. Schultz, T. Shirley, P. Wilson, T. Metley, S. Hannah.
Fourth Row: C. Cupfer, K. Sharp, S. Ward, B. Pavlick, S. Jezesik, D. Faulstich, C. Walker, C. Mitchell, J. Melvin.

Couldn't Faculty dunk it Grub

G A A

Sponsor

Miss Lawson E. Costello

Linda –
May I wish
you all the
health + happiness
in all your future
years. Love –
Eric
'65

President

S. Evans

M. Bush

V. President

C. Julian

Secretary

Treasurer

First Row (L. to R.): B. McCullough, C. Coffin, L. Umphries, M. Cross. V. Forsht, E. Castillo, J. Hardesty, S. Funk, C. Merrill, M. Bush, B. Errickson.
Second Row: C. Pennington, F. Gailahad, M. Olsson, J. Weigle, J. Kreamer, M. Crippen, S. Evans.
Third Row: T. Edds, M. Hertzg, P. Hemmes, G. Gwynn, L. Krupitzer, K. Robey, M. Helfrich, C. Julian.

Linda Albert,
Secretary

Marty Helfrich,
Program Chairman

Vicki Forsht,
Banquet Chairman

Harry Shisler,
V. President

Todd Seeleman,
Treasurer

Carol Loudermilk,
President

JCL

(Junior Classical League—Latin Club)

Standing: B. Putt, P. O'Neal, M. Carpenter, P. Gross, R. Phillips, L. Smith, D. Kraus, T. Keast, C. Loudermilk.
Kneeling: L. Rittiger, V. Forsht, M. Chovan, K. Robey, P. Carnright, S. Braniff, D. Witherow.

Standing: B. Potter, C. Jeffers, R. Brewer, G. Hare, D. Laird, T. Seeleman, R. Galloway, D. Nixon, C. Parker, B. Harris, D. Crossman, B. Large.
Kneeling: L. Albert, M. Ivosevic, S. Roland, V. Hewitt, K. Malkie.

Standing: F. Wickline, J. Powell, P. Hemmes, M. Lester, T. Davidson, B. Brown, J. Powley, N. Johnson, D. Sutherland, D. Krempasky, T. Hart, J. Sleeper, B. Barsell, T. Fitzpatrick, R. Lee, J. Fentriss, B. Cumberland, E. Fink, R. Fones, G. Tauber, H. Shisler.
Kneeling: S. Hester, C. Kidwell, T. Shugarts, B. Dunnavant, B. Higgens, S. Lyons, M. Helfrich, D. McCormick, R. Gormley, L. Howlett, A. Wedding, D. Epps, S. Brown, S. Brewer.
Absent For Pictures: J. Young, D. Nutwell, S. Knapp, D. Walker, B. Venables.

— Activities

Sale of S.P.Q.R.—the publication of Latin Club, Merry Chovan, Editor.

"National Latin Test" trophy winners.

Mrs. Sleeper,
JCL Sponsor

"Bring on the dancing girls!"

"Surfin' Caesar???"

"NO! I don't like dancing girls."

"You'd think he'd know better at his age!"

Art Club

Standing: Mrs. Ostheim, L. Howlett, P. Curto, J. Scott, P. Bradley, D. Faulstich, J. Brown, K. Malkin, P. Wingett, M. Osborne, G. Lanham, J. Ayer, R. Tayman, S. Brown.
Sitting: S. Icenhower, R. Vanderman, R. Kennedy.

OFFICERS
A. Symkowicz
T. Cromie
E. Nichols
P. Hernick

SPONSORS
Mrs. Hays
Mrs. Ostheim

Standing: D. Imhoff, L. Soper, C. Acree, S. Hill, S. Jones, J. Johnson, Mrs. Hays, A. Thomas, L. Sutton, C. Rymkiewicz, M. Manken, M. Hertzog.
Kneeling: J. Kaiser, P. Hernick, N. Flack, D. Jones.

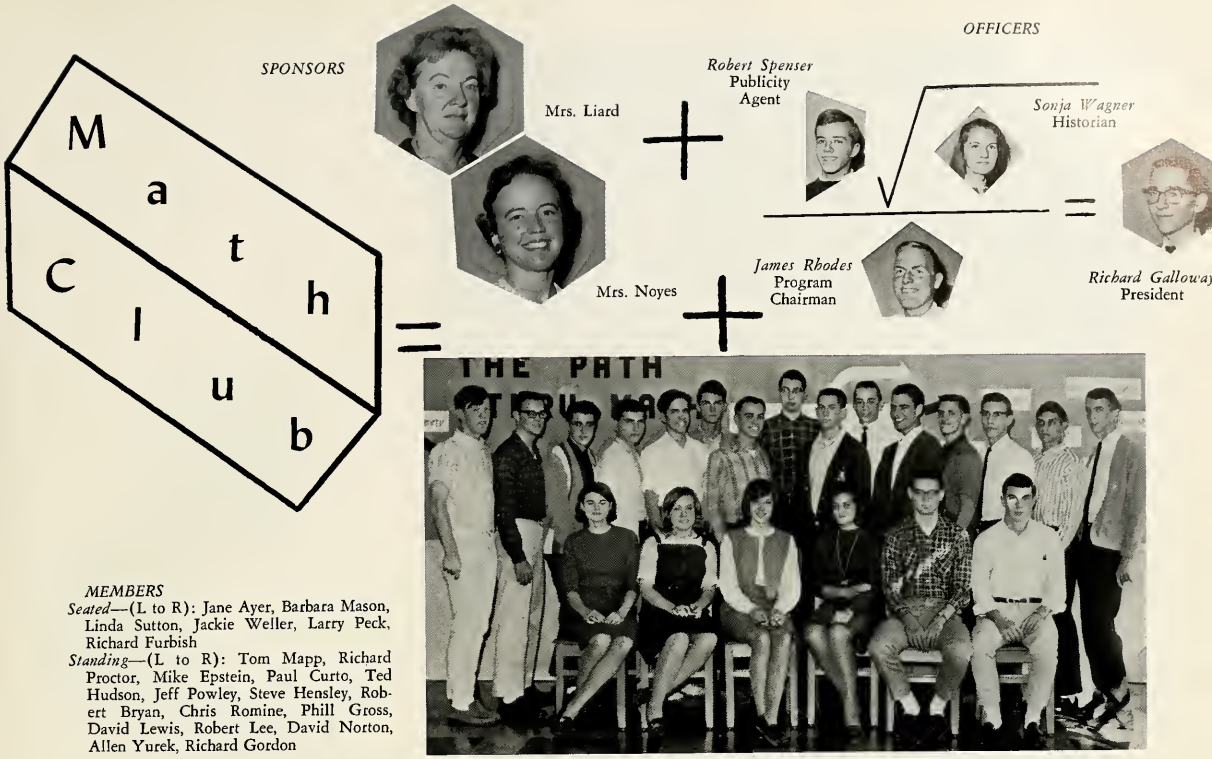

MEMBERS

Seated—(L to R): Jane Ayer, Barbara Mason, Linda Sutton, Jackie Weller, Larry Peck, Richard Furbish

Standing—(L to R): Tom Mapp, Richard Proctor, Mike Epstein, Paul Curto, Ted Hudson, Jeff Powley, Steve Hensley, Robert Bryan, Chris Romine, Phill Gross, David Lewis, Robert Lee, David Norton, Allen Yurek, Richard Gordon

Photography Club

Bottom Row: Mr. Hersey, Sponsor; Ann Szymkowicz, Secretary; Richard Galloway, Vice-President; Allen Yurek, President; Tom Mapp, Treasurer; Barry Lothian, Sergeant-at-Arms.

Second Row: Casey Jones, David Coffield, Geoffery Parker, Thetus Chromie, Gary Lemaire, Charles Wallace, William Merritt.

Third Row: Andrew Whitbread, Gary Roberts, Paul Curto, Tonia Knabenshue, Merry Chovin, Chris Romine, Robert Hartzell, Wayne Hayman.

Top Row: Stephen Hensley, Richard Proctor, Claude Brooke, Phill Gross, Robert Bryan, David Norton, Mike Epstein, Clayton Grier.

Psychology Club

L. to R.: Charles Kerns, President; Mr. Arrington, Sponsor; Eileen Conway, Treasurer; Carol Fite, Vice President; John Dorsey, Sergeant-at-Arms; Dianne McCormick, Secretary.

Standing, L. to R.: J. Chapell, L. Sutton, P. Fox, V. Forsht, L. Ireland, F. Angevine, L. Daily, J. Stanton, J. Goss, C. Julian, G. Lanham, C. Kupfer, D. Reed, A. Livesay, S. Eskridge, D. Higgs, B. Higgins, D. Imhoff.
Seated, L. to R.: B. Webber, B. Cumberland, J. Restiffo, J. James, B. Ginnett, B. Payne, R. Lee, E. Hodgens, V. Pamperein, S. Woodruff, K. Soderburg, A. Porter, L. Smith, B. Smith, R. Owenby.

Stingers!

BIG STINGERS

Sponsor
Mr. Kutchi

Captain
Dave Crawley

Co-Captain
Terry McMahan

Co-Captain
Jim Powell

Down the floor, out the door, Go Suitland, Go!

Steamboat, Steamboat
Putt, Putt, Putt.
COME ON HORNETS,
BEAT THEIR . . .TEAM!

NAUGHTY, NAUGHTY
MUSTN'T DO,
THAT'S ANOTHER
FOUL ON YOU
BAD BOY!

THE STINGERS ARE:

Jake Buit
Dave Coffield
John Craw
Dave Crawley
Wayne Evelhoch
Eddie Fink
Richard Galloway
Dave Hoover
Ted Hudson
Ed Jaffe
Dale Kreuger
Mr. Kutchi
Barry Lothian
Terry McMahan
Craig McPhie
Tom Mapp
Jim Martin
Charlie Owens
Byron Payn
Larry Peck
Jim Powell
Larry Riley
Harry Spalding
Al Turner
Al Yurek
Richard Zsakany

Choir

First Row (L to R): Sponsor, Mrs. Moorehead, C. Hill, N. King, C. Dhority, M. Gonzales, D. Minnick, J. Randall, S. Day, P. Rawlins, J. Martin, W. Erdman, R. Thomas, P. Gibson, L. Gruber, B. Dunnavant, A. Flowers.
Second Row: K. Moorman, C. Krosnick, M. Branstetter, S. Whitford, J. Allen, M. Flint, C. Sandy, B. Hicks, J. Brookbank, M. Russel, W. Heath, R. Zackany, J. Mountain, J. Buell, S. Eskridge, S. Rice.
Third Row: T. Knabenshue, J. McTurnal, V. Zuppan, B. Parr, F. Miller, C. Sperandeo, K. Owens, C. Lewis, G. Grady, D. Sutherland, M. Yates, H. Spaulding, J. Payne, L. Hardy, S. Brewer, L. Smith, M. Brewer.
Officers: President, M. Gonzales, 1st V. Pres. S. Day, 2nd V. Pres. W. Heath, Sec. P. Gibson, Historian, B. Dunnevant, Treas. J. Buell, Reporter, D. Sutherland, Librarians, J. Mountain, G. Grady, R. Thomas.

The S.H.S. Choir of 1964-1965 is proud of its record as a service organization.

It appeared at the Opening Assembly in September. The National Honor Society requested that the Choir sing at its Induction ceremony in November, and in December the Choir presented its annual cantata "The New King," by Noble Cain. On February 26, the Choir gave a Song Assembly at which time prizes were awarded for their song contest.

We are especially proud of the four members chosen for State Chorus and the twelve for County Chorus, but our cheers go to Margaret Gonzales, our choir president, who was auditioned and chosen to attend the Music Educator's National Conference.

A successful year was closed by the Spring Concert on April 30.

Sponsor, Mrs. Monrehead

Madrigals

First Row: (L to R): C. Dhority, M. Gonzales, D. Minnick, S. Day, L. Gruber, P. Gibson, B. Dunnavant.
Second Row: M. Branstetter, N. King, J. Randall, G. Grady, S. Brewer, J. Monntain, S. Eskridge.
Third Row: R. Thomas, P. Rawlins, D. Sutherland, M. Yates, J. Martin, B. Heath, B. Erdman.

Meagan

Octet

First Row (L to R): Mrs. Moorehead, Sponsor, M. Gonzales, S. Day, L. Gruber, B. Dunnavant, J. Mountain.
Second Row: D. Sutherland, J. Martin, B. Heath, R. Thomas.

The Mouth

Majorettes

It is halftime at Surrattsville. The rhythmic sound of drums is heard in the background. All attention turns to the center of the athletic field, as our six high-stepping Majorettes, led by Merry Chovan, march into view.

With flashing batons and their new uniforms, this lively group has added color and spirit to Surrattsville's major athletic events, performing during football and basketball seasons.

MERRY—Captain

KAREN

LYNNE

JUNE

LINDA

CAROL

Pep

Standing l. to r.: G. Sickler, C. Harris, M. Noel, J. Vandiver, K. Malkie, M. Dyck, J. Passero, C. Hollidge, S. Kidwell, M. Alvaro, C. Sperandeo, F. Miller, G. Lamoreaux, J. Huntz, S. Addington, L. Bush, S. Luken, L. Gruber, C. Gines, R. Alldredge, D. Sutherland, M. Hartlove, S. Wills, L. Randall, L. Smith, F. Hollweck, B. Bright, J. Johnson, D. Rooney, P. Wingent, S. Eskridge, S. Roley. *Seated l. to r.:* S. Jones, S. Braniff, E. Vega, B. Mason, P. Dow, P. Cornell, M. Thompson, M. Fletcher, S. Stevenson, J. Stanton, J. Van Swaringen, A. Schaar,

Club

S. Hayes, L. Williams, K. Young, B. Errickson, M. Bush, C. Merrill, P. Gréen, M. Cross, M. Fouche, G. Gray, C. Schuyler, C. Julian, J. Goss, L. Mallonee, C. Meuser, G. Lanham, D. Perry, S. Selbe, S. Hall.

Officers, lower right corner: Sgt. at Arms, L. Malonee, P. Green, Sponsor, Mrs. Olinger, Sec. M. Noel, S. Jones. Treas. C. Meuser, V.P. C. Harris, Pres. C. Merrill, Treas. M. Bush.

Our Government . . .

Legi

Bottom Row (L-R): C. Collin, M. Denton, A. Szymkowicz, S. Jones, P. Fox, J. Chappell, L. Ireland, C. Fite, M. Osborne, C. Meuser, C. Julian, K. Bittermann, S. Roley, M. Williams, R. Eden, S. White, J. Ward, T. Fitzpatrick. *Top Row (L-R):* Mr. Greig, M. Pearson, S. Lynch, S. Till, B. Marschner, M.

Mr. Greig
Sponsor

Judicial

The Student Council is a representative group, whose life depends on the thoroughness of an exchange of information, and the extent of support rendered by the administration, faculty, the student-body and the community. This year, the Student Council has made great strides in furthering these goals established in the council's main concepts.

The council's achievements include; active support of our orphan, Jimmy Handle, the Sadie Hawkins Dance, the get-acquainted dance, organization of class elections, clothing drive for the needy, the Hootenanny, improvement of the school grounds by planting flower bulbs, co-sponsorship of the Harlem-Diplomat basketball game, Talent Show to raise funds for the Prince George's Cultural Center, memorial to Don Rhoades, and initiation of a committee to welcome new students..

It is hoped that the future Student Councils at Surrattsville will continue to represent the student-body with all of the zest that the Student Council of 64-65 possessed.

Mrs. Johnson
Advisor

The Student Council

ative

Jones, P. Spence, C. Mitchell, B. Roley, J. Bostwick, J. James, J. Monroe, P. Fahey, D. Crawley, L. Shillings, L. Smith, D. Holme, G. White, P. O'Neal, W. Madison, P. McGee, S. Hale, D. Quillin, B. Brown, T. Hart, B. Gonzales, M. Wietney, and D. Crossman.

Executive

Karen Bitterman
Vice-President

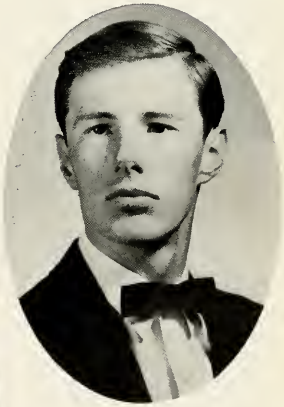

Paul Stringer
President

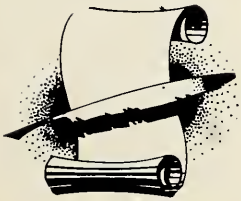

Carol Jullian
Secretary

Chris Meuser
Treasurer

Officers: Charles Rombough, President; Alan Porter, Vice-President; A. Livesay, Secretary; Judy Kreamer, Treasurer.

Los Conquistadores

The membership of Los Conquistadores (The Conquerers) is composed of students studying Spanish. Open to students at any level, the main purpose is that of creating an interest and understanding of the Spanish peolple and culture.

Row 1: R. Meury, C. Scott, P. Rawlins, E. Scherer.
Row 2: E. Vega, M. Denton, P. Bragg, M. Crippen, N. Patterson, L. Ireland, C. Rynkiewicz, B. Marschner, M. Gonzales, T. Shirley, C. Mitchel, D. Cardinale.
Row 3: C. Fite, D. Navratil, J. Popel, P. Bogatyr, M. Nugent, L. McClelland, A. Schmalfuss, C. Gines, R. Hartzell, D. Crawley, M. Hayes, J. Sallade.

Row 1: D. Crawley, A. Hood, B. Smith, S. Galloway, A. Smith, J. Weller, B. Roley, L. Smith, N. Carmichael, J. Goss, E. Vega, S. Roley.
Row 2: P. Lash, M. Noel, R. Furbish, S. Jones, R. Galloway, T. Hudson, R. Gordon, T. Mapp, C. Pennington, L. Krupitzer, M. Olson, G. Snyder.
Row 3: P. Holmes, R. Angevine, J. Carpenter, D. Epps, A. Shaar, J. Gordon, R. Eden, L. Johnson, M. Bush, L. Bush, S. Bush, G. Sickler.
Row 4: J. Isbell, V. Forsht, R. Webber, F. Hollweck, S. Dorsey, S. White, C. Merrill, S. Woodruff, J. Fiocca, S. Pyles, V. Pamperein.
Row 5: R. Ginnett, P. O'Neil, S. Peterson, J. Reed, M. Osborne, P. Fox, C. Rynkiewicz, B. Gray, D. Crawford, J. Griga, C. Julian.
Row 6: C. Fite, P. McGee, D. McCormack, D. Hoover, C. Romine, M. Choven, J. Kaiser, J. Shuler, R. Kerschbaum.
Row 7: R. Long, L. Sutton, B. McCulloch, L. Ireland, J. Clendenin.

Symposium Club

Along each road that we travel there is some junction, some meeting place where people and places are united to discuss various topics. The Symposium Club, sponsored by Mr. Richard Greig, is such a place. It is this club that unites its members in the discussion of the problems of our modern society and the world.

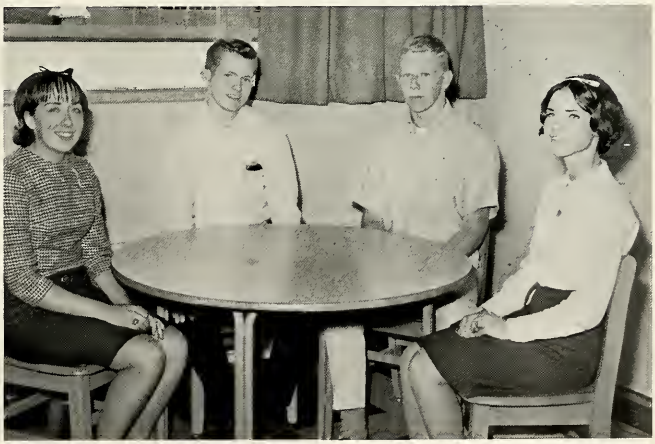

Officers:
President ..... Robert Long
Vice-President ..... Carol Pennington
Treasurer ..... Rachal Eden
Parliamentarian ..... Phil Holmes

Thespians

Sponsor: Mrs. Moorehead

Officers: L. to r.: Don Sutherland, President; Mike Lester, Vice President; Sonja Wagner, Secretary; Sharon Smith, Treasurer.

1st Row: L. to R., D. Sutherland, P. Stringer, J. DePue, B. Porreca, T. Fitzpatrick, B. Barsell, B. Erdman, D. Crawley, S. Wagner.
2nd Row: S. Icenhower, A. Thomas, S. Sommons, C. Shiro, C. Rynkiewicz, B. Gray, V. Forsht, L. Ireland, P. Bogatyr, C. Fite.
3rd Row: D. Cardinale, M. Peterson, L. Johnson, K. Kauffman, M. Long, F. Angevine, F. Roberts, C. Witherspoon, A. Flowers, B. Payn.
4th Row: B. Cumberland, L. Smith, P. Saabye, S. Spence, S. Curtis, M. Gonzales, R. Eden, L. Bush, C. Owens, K. Hartlove.
5th Row: S. Smith, L. Kaenig, C. Downes, T. Shugarts, S. Kidwell, S. White, S. Woodruff, F. Hollweck, L. Lynch, Mrs. Moorehead.
6th Row: J. Payne, L. Kwitkoski, C. Hunt, S. Galloway, L. Sutton, B. Bright, B. Dunnavant, P. Gibson, S. Roley.

Folk Club

Officers: Standing, L. to R.: Richard Gordon, Treasurer; Linda Johnson, President; Jim Isbell, Vice President;
Seated: Marcia Peterson, Secretary.

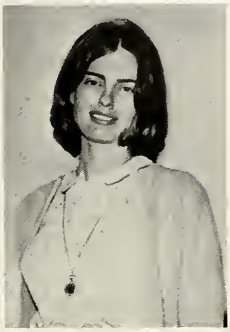

Sponsor:
Mrs. Muoio

Standing; L. to R.: R. Mann, C. Mitchell, P. Spence, S. Kyle, B. Brown, R. Barkley, G. Fiske, F. Ferris, P. Rawlings, D. Cardinale, D. Owens, J. Isbell, R. Barkley, C. Rynkiewicz, R. Gordon, A. Thomas.
Seated; L. to R.: K. Malkie, J. Brown, M. Alexander, S. Soderburg, J. Goss, L. Gruber, P. Gibson, J. Allen, M. Peterson, B. Dunnavant.

G. Hopwood, A. Thomas, C. Moser, G. White, R. Kershbaum, J. Maiorany, R. Webber, J. Mulchi, D. Holm, H. Kyzer, N. Myers, J. Schuler, W. Mitchell, M. Lemar.

E. McMahan, P. Fahey, T. Fitzpatrick, R. Lee, A. Porter, J. Clendenin, H. Shisler, M. Correa.

J. Dobson, R. Eckard, E. Reese, R. Webber, G. White, J. Cooke, G. Tauber.

Officers

Standing:
B. Webber—*Sgt.-at-Arms*
E. McMahan—*Secretary*
R. Kershbaum—*Treasurer*

Seated:
J. Maiorany—*President*
L. Mothershead—*Vice-President*

R. Blosse, L. Smit

ity
b

E. McMahan, R. Ginnett, P. Fahey, P. McGee, D. Crawley, J. Maiorany, P. O'Neal, H. Kyzer, G. Hopwood, J. Powell.

L. Schillings, F. Hale, P. Curto

J. Howison, J. Fort, B. Amos, R. Blosse, J. James, D. McClain, B. Ugard, J. Bostwick, M. Fahey, R. Masano.

Carmichael, P. Holmes

Sponsors

Mr. Smith

Mr. Vaughn

Mr. John Mathena,
Director

William Davis,
Drum Major

THE ROAD WE TRAVEL

IS ONE OF

PREPARATION

Helping Hands

Along the road we travel there are always those who lend a helping hand. The Class of '65 would like to thank the Cafeteria and Janitorial staffs for a job well done.

CAFETERIA

We take pride . . .

Come and get it!!!

Surrattsville's Favorite Ladies.

Advertisements

Washington's Largest Furniture Display

We Congratulate the Boys and Girls
of the
Graduating Class of 1965
and Extend
Our Best Wishes
for a Happy and Prosperous Future

Curtis Bros.

WASHINGTON'S LARGEST FURNITURE DISPLAY

NICHOLS AVE. at V St. S.E. *LU. 4-4000*

Ample Immediate
FREE FREE Parking Delivery

Open Daily
9 A.M. to 9 P.M.
Saturday
9 A.M. to 6 P.M.

A. L. SMITH OIL CO.

5531 BRANCH AVE. S. E.

Fuel Oil—Burner Service

HI 9-5244

MRS. BLANCHE P. VAN DE REE

STATE REALTY & INS. AGENCY

Clinton, Md. CY 7-9396

Compliments of

L & N SUPPLY, INC.

7814 Aaron Lane
Clinton, Maryland
449-6050

Hardware, Hollow Metal and Specialty Building Products

HUMAB INC.

Operators of Prince Georges County's Only Public Golf Courses
Owned by: Maryland National Capitol Parks and Planning Commission

Oxon Run Golf Course
Pro.-Man 'STONEY' MASON

Paint Branch Golf Course
Pro.-Man 'BUGS' BROWN

Henson Creek Golf Course
Pro.-Man 'PHIL' HUTTON

INSCOE'S FURNITURE INC.

NEW FURNITURE—UPHOLSTERING—REPAIRING

7603 Allentown Rd. S.E.
Camp Springs, Md.

Telephone: Cherry 8-7506

CANDY HARDWARE

2340 Iverson St.
Hillcrest Heights, Shopping Center

423-6565

OPEN DAILY 9 A.M. - 9 P.M.

B. K. MILLER
SUPERMARKET

Clinton, Maryland
868-2500

PYLES LUMBER CO.

W. EUGENE PYLES, Founder

HOMER FAGAN PRINTING CO., INC.

Letterpress and Offset Printers

3720 Silver Hill Road S. E.
Silver Hill, Maryland
Washington 23, D. C.
REdwood 6-5700

RECTOR'S RESTAURANT

4233 Branch Avenue S.E.
Marlow Heights, Md.

LUNCHEON, DINNER AND
BANQUET FACILITIES

F. W. WOOLWORTH COMP.

Andrews Manor Shopping Ctr.
4850 Allentown Road
Camp Spring, Md.

Compliments of

ANDREWS MANOR HARDWARE

ANDREWS MANOR SHOPPING CENTER

David and Frank Coiffures

3
Locations to
Serve You

SUITLAND
4654 Suitland Rd.
735-3373

FORESTVILLE
8331 Marlboro Pike
RE 5-3999

CAMP SPRINGS
Corner of
Old Branch
Ave. and
Allentown
Rd.
449-6330

We do not just advertise high
fashions.
We do it!

THE CLOTHES MART

Men's — Students' — Boys'

Marlow Heights Shopping Ctr.

Compliments of

BOBBY'S CARRY-OUT

6060 28th Ave.
Marlowe Heights Shopping Center

L. G. BALFOUR CO.

Official Manufacturers of
SURRATTSVILLE HIGH SCHOOL RINGS
ANNOUNCEMENTS AND PERSONAL CARDS

Congratulations, Seniors, on the completion of your studies at Surrattsville High School. Best wishes for a future rich in happiness and good health.

Your Personal Balfour Rep.
LEE COLLINSON

SPELL'S BARBER SHOP

5 Barbers
8:00 A.M. - 6:30 P.M.
6 Days a Week 297-4778
8735 Branch Avenue
Clinton, Md. Downtown Clinton

Eyes Examined
Contact Lenses

Prescriptions Filled
Rapid Repair Service

DR. LOUIS BRILLIANT
DR. SAMUEL BRILLIANT
OPTOMETRISTS
736-1222

Marlow Hghts.
Shopping Center
Directly Across from High's

MARLOW HEIGHTS, MD.

MICKEE BROWN

VOGUE BEAUTY SALON

8 stylists who also specialize in hair styles for the young and young at heart.

New Branch Avenue and Woodyard Rd.
8722 New Branch Ave.
Clinton, Maryland
868-1414 868-9850

PRINCE GEORGES MOTOR HOTEL

Visit Nancy's Gift Shop in
Prince Georges Motor Hotel.
BRANCH AVENUE

THE CLINTON GARAGE

Gas—Oil—Body Repair—Mechanical Work
NEW AND RE-CAP TIRES
868-2466

Old Route 5 — Air Conditioned — Curb Service

SHULERS RESTAURANT

Breakfast — Lunches — Dinners
Featuring Chicken and Steak
CY 7-9883 CLINTON, MD.

MANN'S POTATO CHIPS

Yeah Mann!

'Jeep'

DAVE PYLES MOTORS, INC.

4632 St. Barnabas Road, S.E.
Marlow Heights, Md.
Washington, D. C. 20031

PHONE: 423-2200

Compliments and
Best Wishes

AIR-LUX
AWNINGS INC.

CHARLES N. RAIBOURN

Aluminum Storm Windows
and Awnings

JO 8-7200

CODY'S VALET
7501 Old Branch Ave.
Clinton, Md.
297-9898
COMPLETE DRY CLEANING AND LAUNDRY SERVICE

DR. FRANCIS P. GRIFFITH
DR. FRANCIS P. GRIFFITH JR.
Optometrists
915 G St. Northwest
Washington 1, D. C.
EX 3-4562

Compliments to the Class of '65
from your Friendly Realtor
T. D. BURGESS CO.
4220 Branch Ave.
Marlow Hghts.
423-7700

CHIC HAIR STYLES
"Where artistry is fashion supreme"
Andrews Manor Shopping Center
4911 Allentown Road, S.E.
735-1020

THE CLINTON BANK
Clinton, Maryland
868-2323
Branch—6309 Allentown Road
449-4045
THE BANK OF PERSONAL SERVICE
MEMBER FEDERAL DEPOSIT
INSURANCE CORPORATION

COUNTRY CLUB
CLEANERS
"We're As Near As Your Phone"
7734 Branch Ave.
Clinton, Maryland
449-8020

FRANK AND ANDY
Your Texaco Dealers
24 HOUR WRECKER SERVICE

PHONE
297-9756

7842 Branch Ave.
Clinton, Md.

ANDREWS MANOR SHOPPING CENTER
4813 Allentown Road—Suitland, Md.
THE VIRGINIA
FLORIST, INC. OF MD.
Flowers of Distinction
Phone 736-9113
ANTHONY D. COLE

HARRIS FURNITURE

"WHERE YOU GET THE BEST FOR LESS"

8326 OLD ALEX. FERRY ROAD,
CLINTON, MD.

"Shop Where It's a Pleasure!"

Credit Available

PHONE 449-7181

MARYLAND BOOK EXCHANGE, INC.

4500 College Ave. WA 7-2510 College Park, Md.

Among the many thousands of selections in the Paperback Department are books on the History Reading List at the University of Maryland.

College Texts—New and Used Bought and Sold

Extensive Variety of School, Office, Art and Engineering Supplies

Stationery, Jewelry, Sportsware, and Novelties

University of Maryland Rings

Over 12,000 Paperback Titles

High School Students Welcome

Everyone Welcome!

UNIVERSITY FRESHMEN!

Before Buying Books and Supplies Be Sure to Check With

MARYLAND BOOK EXCHANGE

SAVE!

Buy USED Texts!

The Art and Engineering Department includes hundreds of related selections to meet the students' needs.

Clinton Motor Company, Inc.

CLINTON, MARYLAND

Ford Dealer Serving Southern Maryland for 44 Years

PHONE 868-1000

Pick Your Graduation Present from Our Line of
GALAXIES, MUSTANGS, THUNDERBIRDS, FALCONS,
FAIRLANES AND USED CARS

THOMAS S. GWYNN,
President

W. R. "JACK" GWYNN,
Manager

Padgett

PLUMBING AND ELECTRIC CO.

7062 Allentown Road, Southeast
Camp Springs, Md.
Washington, D. C. 20031
Telephone: HIckory 9-5100
A. R. PADGETT

Telephone
449-7400

CHARLES G. MARSHALL
Incorporated
General Construction

P. O. Box L-152
Clinton, Maryland

MR. H.
Hamburgers at their best.
Corner of New Rt. 5 and
Schultz Road

Congratulations to
the CLASS OF '65
from
THE FACULTY

KELLY'S
"Your Satisfaction Is Our Desire"
Camp Springs
on
Allentown, Rd.

Compliments
of

THOMAS B. YEWELL
and
A. LEE HAISLIP, JR.

HARTLOVE
REALTY
8564 Branch Ave.
Clinton, Maryland
FAST—COURTEOUS—HONEST
868-1080 868-1082

HELMS AMERICAN SERVICE
Complete Brake Service
Minor Repairs
Tires—Tubes—Batteries
Call 248-9675
5551 Livingston Rd.
Oxon Hill, Md.
Call 567-9512
5021 Livingston Rd.
Forest Hghts., Md.

RAYMOND'S ICE CREAM
PARLOR
2364 Iverson Street
Hillcrest Heights
Tel. 423-9717

FLOWERS FOR ALL OCCASIONS . WE GROW OUR OWN
WHOLESALE AND RETAIL
JOHN SHARPER, INC.
—FLORIST—
2101 Brinkley Rd.,
Greenhouses: Oxon Hill, Md. 20022
CH 8-8600

CENTRAL CHARGE SERVICE
PENNIES FOR
HEALTH STAMPS
CLINTON PHARMACY
868-2000
9:00 A.M. - 9 P.M.

868-2233
RIPPLE HARDWARE &
SUPPLY CO., INC.
Building Supplies—Tools—Plumbing
and Electrical Supplies
Sherwin Williams Paints
SCOTT LAWN PRODUCTS
GARDEN SUPPLIES
8710 Branch Ave. Clinton, Md.

SHELL
OXON RUN SHELL SERVICE
4861 Oxon Run Dr. S.E.
Washington 31, D.C.

TOM & MARTIN
CARS
W. H. VALENTINE
Phone 568-7000
3310 Branch Ave.
Washington, D.C.
20023

MAXEY HARDWARE & ELECTRIC CO.
SAFETY FENCE AND HOME IMPROVEMENT CO.
7509 Allentown Rd., S.E.
Camp Springs, Md. 20022, D. C.
248-5500

GULF
KIMBLES
GAS AND GROCERIES
Telephone CYpress 7-9889
7727 Branch Ave.
Clinton, Md.

Phone
868-9894
JOE HILL, Prop.
CLINTON ESSO SERVICE
8747 Old Branch Ave.
Clinton, Maryland
MOTOR TUNE UP—BRAKE RELINE—ROAD SERVICE

Compliments
of
DIEHL SIGN STUDIO

HILLCREST HEIGHTS BARBER SHOP
2300 Iverson St. S.E.
Hillcrest Heights, Maryland
4 GOOD BARBERS

COLE'S AMERICAN SERVICE
MINOR REPAIRS—TUNE UPS
TIRES—BATTERIES—ACCESSORIES
Phone: RE 6-6010
RE 5-9757
4300 Branch Ave. S.E. Silverhill, Md.

DeMORLAND'S
ICE CREAM SHOPPE
2327 DALLAS DRIVE
Your Ice Cream Specialist
423-2660

CLINTON TIRE CENTER
Guaranteed Recapping Four-Hour Service
All Work Guaranteed
CLINTON MARYLAND

PADGETT'S SUPER
MARKET
Groceries
Feeds
Choice Meats
Pittsburgh Paints
Fresh
Vegetables
5701 Branch Ave., Camp Springs, Md.
HI 9-5700

MARY'S BEAUTY NOOK
Located in Prince George Motor Hotel
3714 Branch Avenue
736-4488

RE 6-6886
H & H MACHINE COMPANY
MACHINE WORK • WELDING
6664 Walker Mill Road
District Heights, Md.
Home Phone: RE 5-7796

Congratulations
to
CLASS OF '65
From
CLASS OF '66

Phone: 423-6333
423-9812
HILLCREST HEIGHTS
BEAUTY SALON
2362 Iverson Street
Washington, D.C. 20031
"Always First in Fashions"

We Are as Close to You as Your Phone
CLINTON AUTO GLASS AND UPHOLSTERING
Seat Covers and Auto Glass Installed
Sport Tops—Leather Work
CYpress 7-9870 Branch Ave., Clinton, Md.

TOMMY'S ANGLER'S SUPPLY
Fishing and Hunting Licenses
Live Bait, Fishing and Hunting Supplies
Ammunition, Archery
6100 Allentown Road S.E.
Camp Springs, Maryland
Phone:
HI 9-7064

LANE'S GROCERY

868-9875 868-1941

9539 Branch Avenue

Across From

Surrattsville Jr.

High School

LESTER C. HALE
BUILDER-DEVELOPER

8211 Woodyard Road
Clinton, Maryland

Journalism Class

Standing: C. Kerns, D. Kraus, J. Courtney, C. Merrill, B. Webber, J. Griga, M. Lester, L. Dudley, H. Merritt.
Seated: C. Julian, M. Hinton, D. Navratil, N. Lapin, D. Grooms, W. Freedman, J. Taylor, L. Lynch, J. Carpenter. (Not pictured: M. Gonzales.)

Joan Taylor, Mike Lester, Wendy Freedman and Melony Hinton examine the latest issue of the Surveyor.

"Third-period journalism," in its first year, has the assignment of aiding the newspaper and yearbook staff. Their duties this year have included the collection of payments on the *Surveyor* and the *Boomerang,* the contribution of articles for the newspaper, and managing the school's publicity for the county newspapers.

Nancy Lapin and Dorothy Grooms spend the period typing copy for the newspaper.

Mackie Cross and Peggy Schussler eagerly await new customers.

Surveyor Staff

Standing: D. Raiborn, K. Bitterman, B. McCullough, M. Fouche, D. Epps, T. Campbell, S. Ingrim, P. Bogatyr, W. Potter, L. Daily, V. Forsht, J. Goss, D. Dingess, L. Johnson.
Seated: J. Kreamer, D. McCormick, K. Soderburg, M. Denton, D. Higgs, J. Gordon, B. Walker, S. Braniff, L. Mallonee, C. Pennington, M. Knoll, S. Bush.

Sheila Braniff gathers interesting information from P.O.D. teacher Mr. Andrauskus.

Casey Jones, Judy Gordon, Business Manager Scott Ingrim and Vicki Forsht plan a forthcoming issue of the *Surveyor.*

Assistant Editor Carol Pennington and Editor Karen Bitterman conduct a discussion on the next issue of the newspaper.

Boomerang Staff

Standing: C. Hamel, C. Witherspoon, P. McGee, T. Mapp, S. Hensley, P. Holms, B. Roley, L. Smith, D. Crawley, L. Mothershead, J. Craft, L. Krupitzer, S. Roley, L. Ireland, E. Griffon.
Seated: J. Baucino, S. Eskridge, L. Rittiger, L. Albert, J. Huntz, C. Meuser, S. Curtis, F. Hollweck, C. Fite, S. White, M. Osborne (Not Shown) P. Lash.

Phil Holmes, Lee Smith, Lynn Ireland, Carol Fite, and Shelley White work hard to beat the deadline.

Tom Mapp, Joy Craft, and Sharon Eskridge complete Senior pages.

Assistant Editor Dave Crawley, Editor Sue Roley, and Business Manager Chris Meuser. (Not Shown) Art Editor J. Gaines.

Special Credit to:

William Harry Merritt

Harry Merritt, our school photographer, has proven to be invaluable in the creation of our yearbook. He has spent countless hours running through the halls in order to complete the pictures for various pages and has given up his spare time to photograph all our athletic events. He is responsible for the excellent photography of the Senior Superlatives and the divider pages, and has taken numerous candid shots.

But his skill and competence are not only recognized by the school. He is presently employed by Lorstan Studios as an official photographer.

And so, the yearbook class of 1965 would like to pay this special tribute to you, Harry, for your patience and cooperation.

Best Wishes for Continued
Success to the Class of 1965

MARGARET ROLEY STUDIO

7533 San Juan Dr. Clinton, Md.
297-9607

FASHION SHOWS FASHION TEAS
SELF IMPROVEMENT CLASSES
and
OVATION COSMETICS
The Natural Look of Beauty
Think Beautiful

Compliments of

7-11 STORES

The Friendliest Store in Town
The Fastest Service Around
and So Very, Very Convenient

OPEN 7 A.M. TO 11 P.M. DAILY
(SATURDAY AND SUNDAY TOO)

In the preceding pages, every person, club, activity, and sport has been given proper recognition. But the man who makes the entire book possible usually goes unsung and unglorified. He is the framework, the one who brings all the parts successfully into the whole.

He is Inspiration when no thoughts occur, Tranquillity in the midst of a screaming yearbook staff, Courage in the face of opposition, Devotion when things go wrong, and Energy at deadline time. He is the lovable guy who yells at us for being so slow, so lazy, and so noisy; the one, who with the sweet smile, hands out the rotten assignments. But most of all, he is a teacher who has confidence in our individual abilities and allows us to express ourselves.

To you, Mr. Salvio, our ace-number-one instructor, we dedicate this page with our affection and appreciation.

Linda,
Aren't you glad
we're not "new"
anymore? We really
enjoyed knowing you
this year in P.S. 4
Psychology. Both were
interesting classes;
"Good luck" always to
a very cute girl.
Eileen Griffin

Dear Linda,

I know you'll always feel indebted to me for taking you into going down to Ocursers! (Na! Na!) I hope things work out for the best! That summer party of yours was something else. See you Saturday at Gary's! Wish...

Love ya,
See ya.

Lynne,

Hey when are we ever going to stop fighting with our "bears". I can just see us 20 years from now. Still fighting + scraping. How can I ever forget those "10 in 5 minutes". I hope we settle everything pretty soon. (hope, that is.) Guess what 2 more days. Remember what I said about writing, now

Love,
Sylvie

P.S. Be good, you terrible little girl

To another great member of the beach set. I'll never forget how hard you tried to bleach your hair. Don't forget our little plateau which is just big enough for six. Well, I'll see you Christmas - Good luck.

Love
Joe
"Lewing"

Linda,
I'm sorry I didn't get to know you better this year. 'Cause you have the most wonderful smile and personality! Good luck.
Rita

Linda ...

Well, What is there to say. So much has happened... So much to remember.

That first night ... overlooking DC.
Homecoming and your birthday.
Going steady ....
Christmas .... the lights downtown.
Our "Big Deal" on New Years..
Skiing ... Luray Caverns.
Prom ... Graduation .... Class trip (HORSES)
Party after the prom ... then the beach
Ocean City
Drive ins, ... movies, T.V. ... your house
Round table ... Casino Royal .... HOTSEAU.
Base pool ... your job ... mine.
miniature golf ... Marshall Hall..
Roller Coaster ... "Slots" .... Go Karts.
4th of July ...
Margaret ... Kenny
Your friends .... mine

Oh Linda there is so much that we have enjoyed doing together ... And so much to look forward to.....

Love Always,
Bob

Linda

To one of the most beautiful
girls in the class of "65"
And a real good Friend

Best of Everything

Bob

Linda,

Don't ever forget our great times in Journalism, wandering thru the halls, and having gossip sessions.

Good luck in college and I hope to see you in the future years wandering in the halls at SHS.

Lynne

June 10, 1965 -
Linda dear I am so very proud of you. I truly do hope that you like your new school in Boise. I love you dear Grandma Dailey

TAYLOR PUBLISHING COMPANY
"The World's Best Yearbooks Are Taylor-made"

Linda,
This year was really a blast,
and we had many a laugh
But here I am, still waiting impatiently
For your photograph!

Love 'n Luck,
Dave Crawley

Linda—
one of the nicest
Seniors I know.
wish you the best of
everything in College.
Jean Vandeveer
'66

Dear Linda,
I will never
forget how we met—
me and my "Dear Abby" role
at Quenby's party. I wish
you the best of life—you
deserve it! Love always,
Jaquie

Linda,
To the Best "Homework
I know. (Only kidding) Listening
to your troubles in P.O.D. made that
class enjoyable. I wish you the Best of
Every thing in the Future.
Good Luck always
Geoff Hopewood
"65"

Linda,
To one of the nicest
and prettiest girls I know.
You and Bob make the
best couple and should
never part. The way you
play football I think
you must have been her
teacher.
Hope we can keep in touch
Larry Wetherstead
"65"

Linda,
It was good to have
someone to talk my problems
over with. Sorry to put you
to so much trouble figuring
out my problem. You're the
greatest and I hope you never
change. Keep your destination in
view!! I've already seen it go
??? Capoofll once. Lots of Luck
????? (as if you need it). Stay sweet
and don't get fluttered over you
know who.
Norm
'65

Linda —
Its really been grea
knowing you this year —
problems and all. Stay
sweet — Hope to see you a lo
during the summer. Best
wishes for the future
and with your great persona
lity, I know you'll have
a happy one.
Love ya —
Sue

Linda just
I have just
gotten to know
you. I just it
would have been
sooner. I wish you
all the luck in the world
hope you find what
you want, and for
you I thank you for
talking to me
during these
long and dull
hours — !?
B-Good
Lynn
(IRELAND)

LINDA,
IT'S REALLY BEEN
GREAT KNOWING YOU
THIS YEAR. YOU'RE
A SWEET AND
WONDERFUL GIRL AND
I'LL NEVER FORGET
YOU.
BEST WISHES AND
MUCH HAPPINESS.
GOD BLESS YOU.
MUCH LOVE,
DALE (EPPS)
'65

Linda,
Its been loads of fun knowing you and double-dating and all them things. I think the world of you and have all the happiness that can come to a person. God bless you and just take care.
love
Gary

Linda,
I'll never forget the day we met in English class. You really killed me! It was really great.

Linda -
I'm glad we got to be friends this year [illegible]
[illegible]

Linda,
Well, I guess we're both stuck in here together taking the Spanish Final, huh? It's been good knowin' ya & I wish you the best of luck in whatever you do when you get out of school.
"Sylvia's little sister"
Pat

Linda - The girl with the "character picture". Best of luck always and I hope that you & Bob work things out.
Love,
Mary Davis